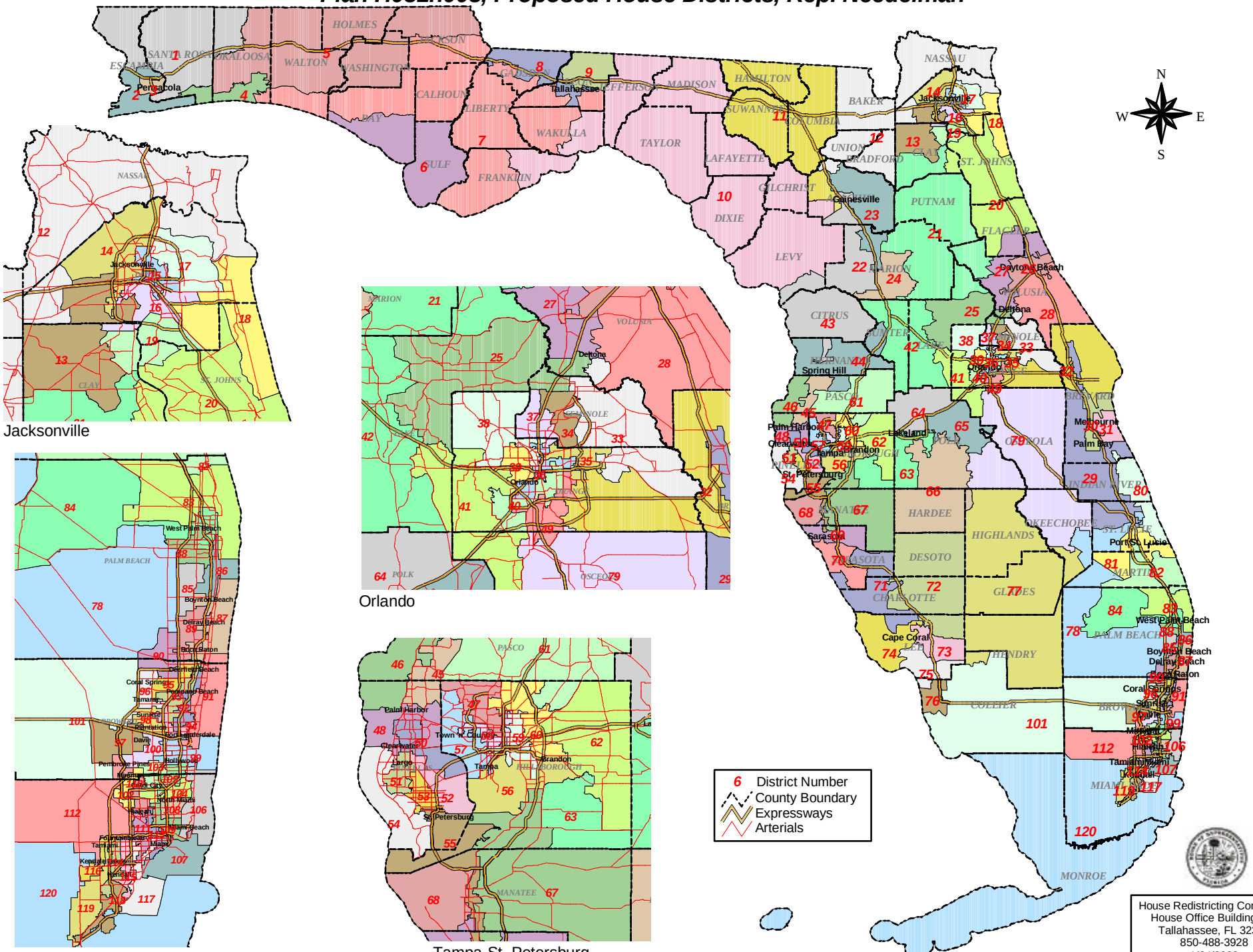Plan H031h003, Proposed House Districts, Rep. Needelman