Plan H031h005, Proposed House Districts, Rep. Needelman

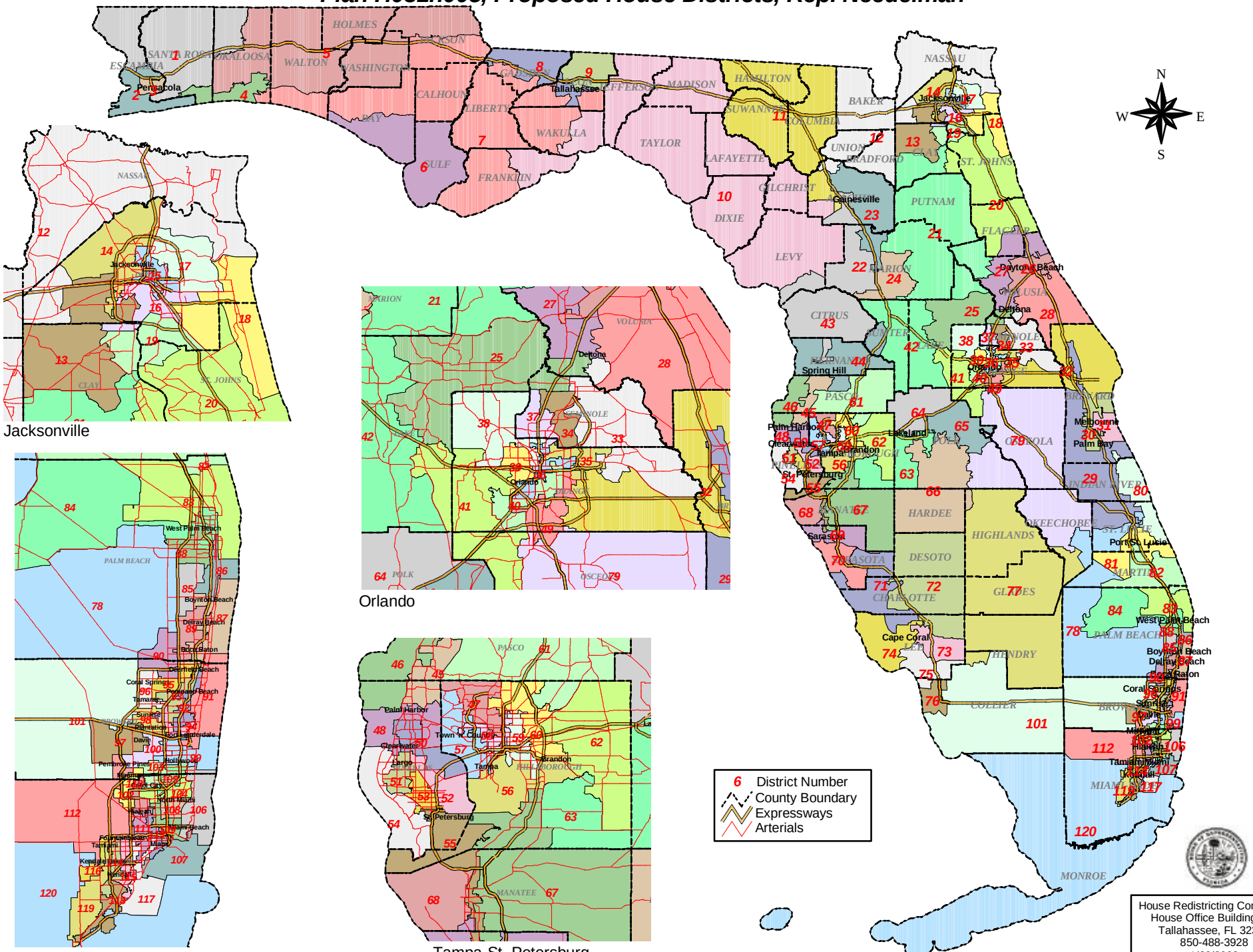

House Redistricting Committee
House Office Building 203
Tallahassee, FL 32399
850-488-3928
1/30/2002