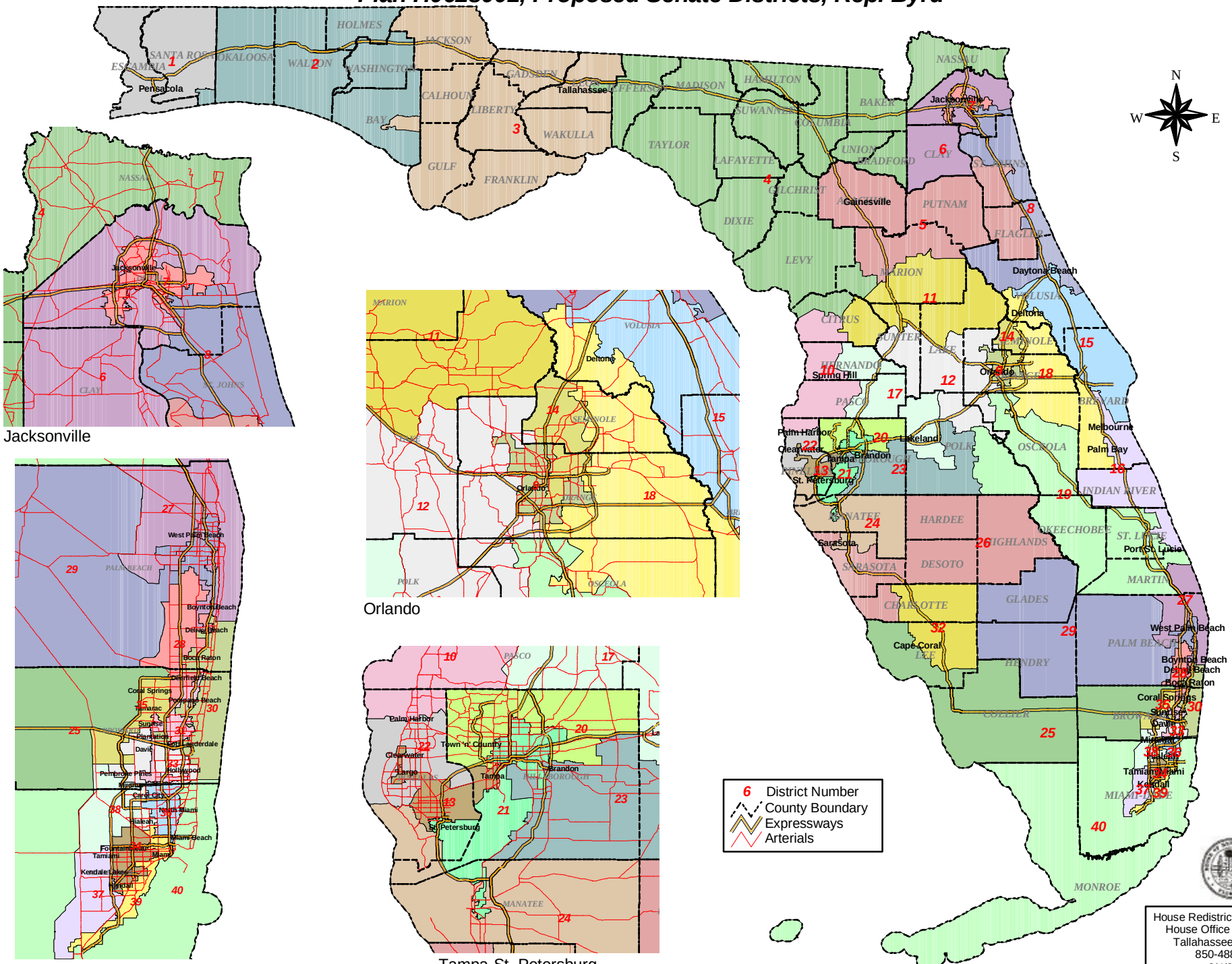Plan H062s001, Proposed Senate Districts, Rep. Byrd