Plan H076c001, Proposed Congressional Districts, Rep. Goodlette

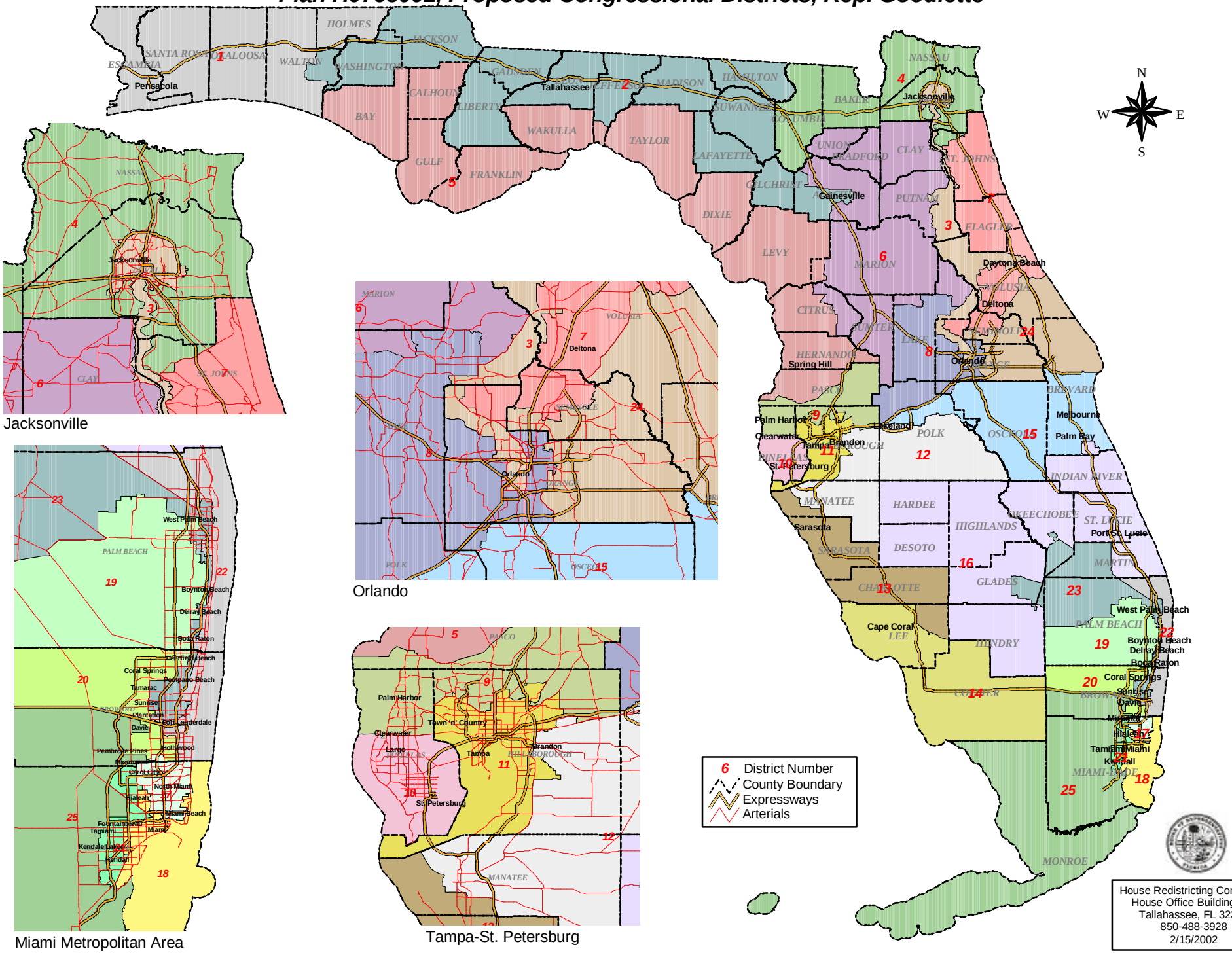

House Redistricting Committee
House Office Building 203
Tallahassee, FL 32399
850-488-3928
2/15/2002