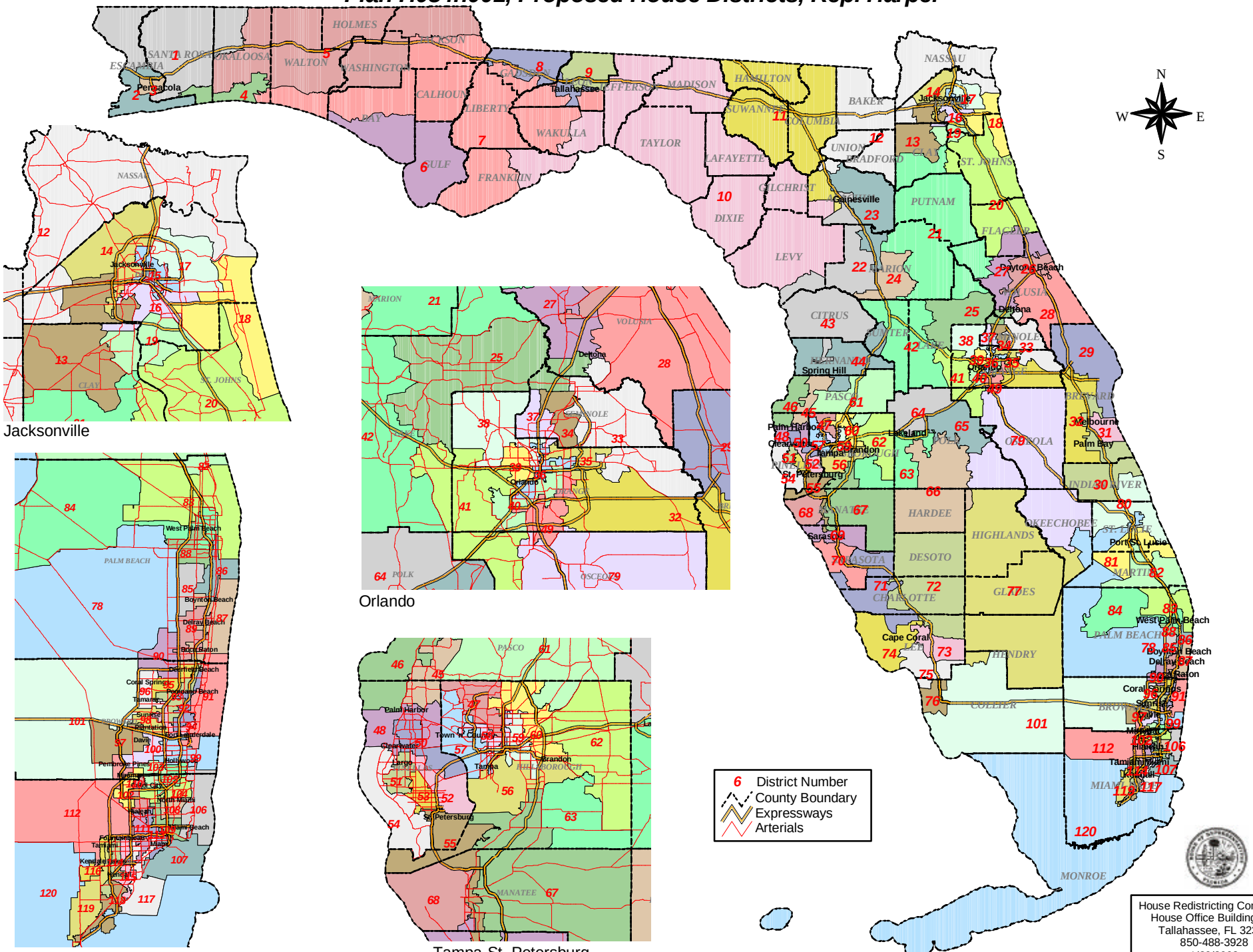# Plan H084h001, Proposed House Districts, Rep. Harper