Plan H099h001, Proposed House Districts, Rep. Ryan

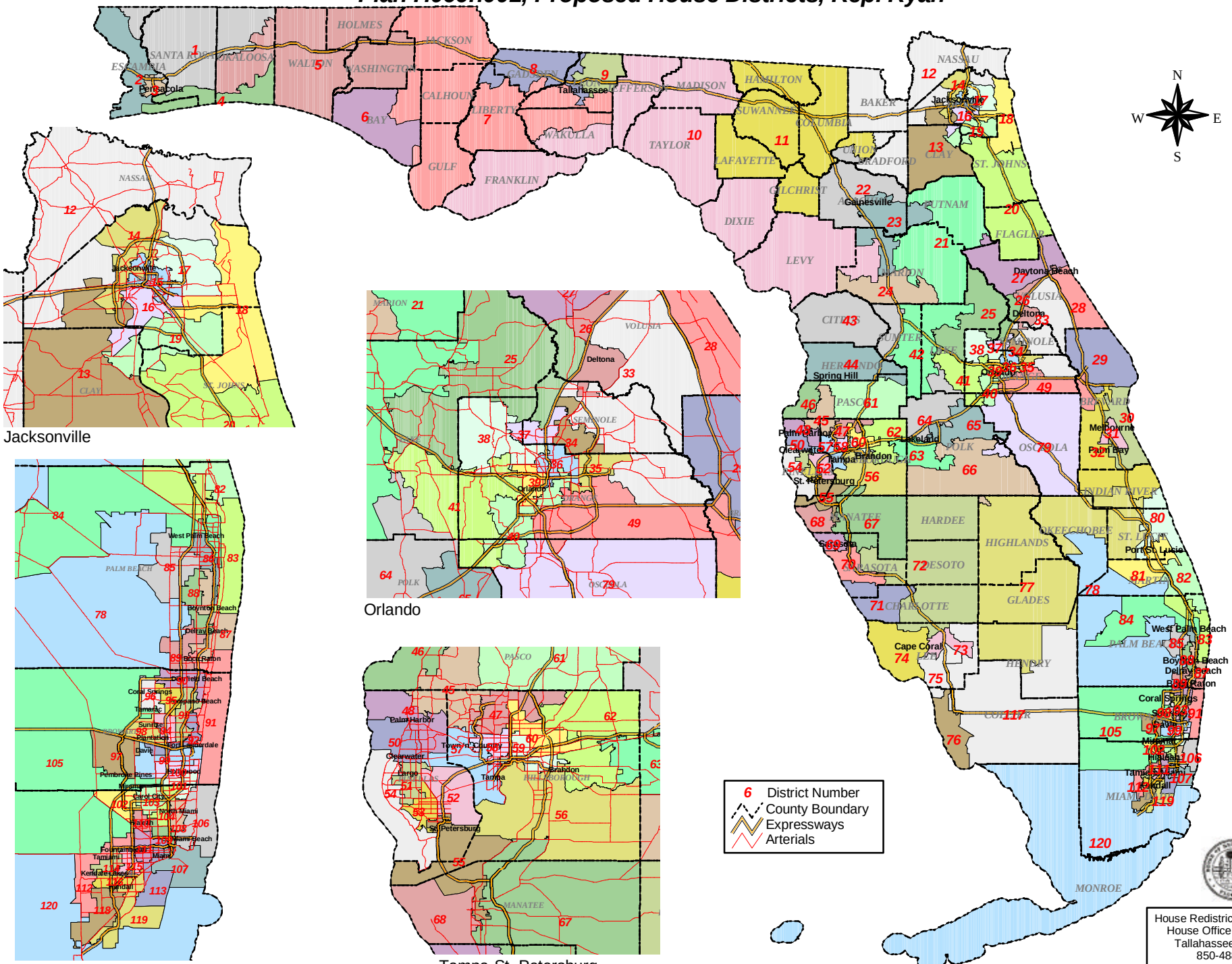

House Redistricting Committee
House Office Building 203
Tallahassee, FL 32399
850-488-3928
1/31/2002