Plan H099h002, Proposed House Districts, Rep. Ryan

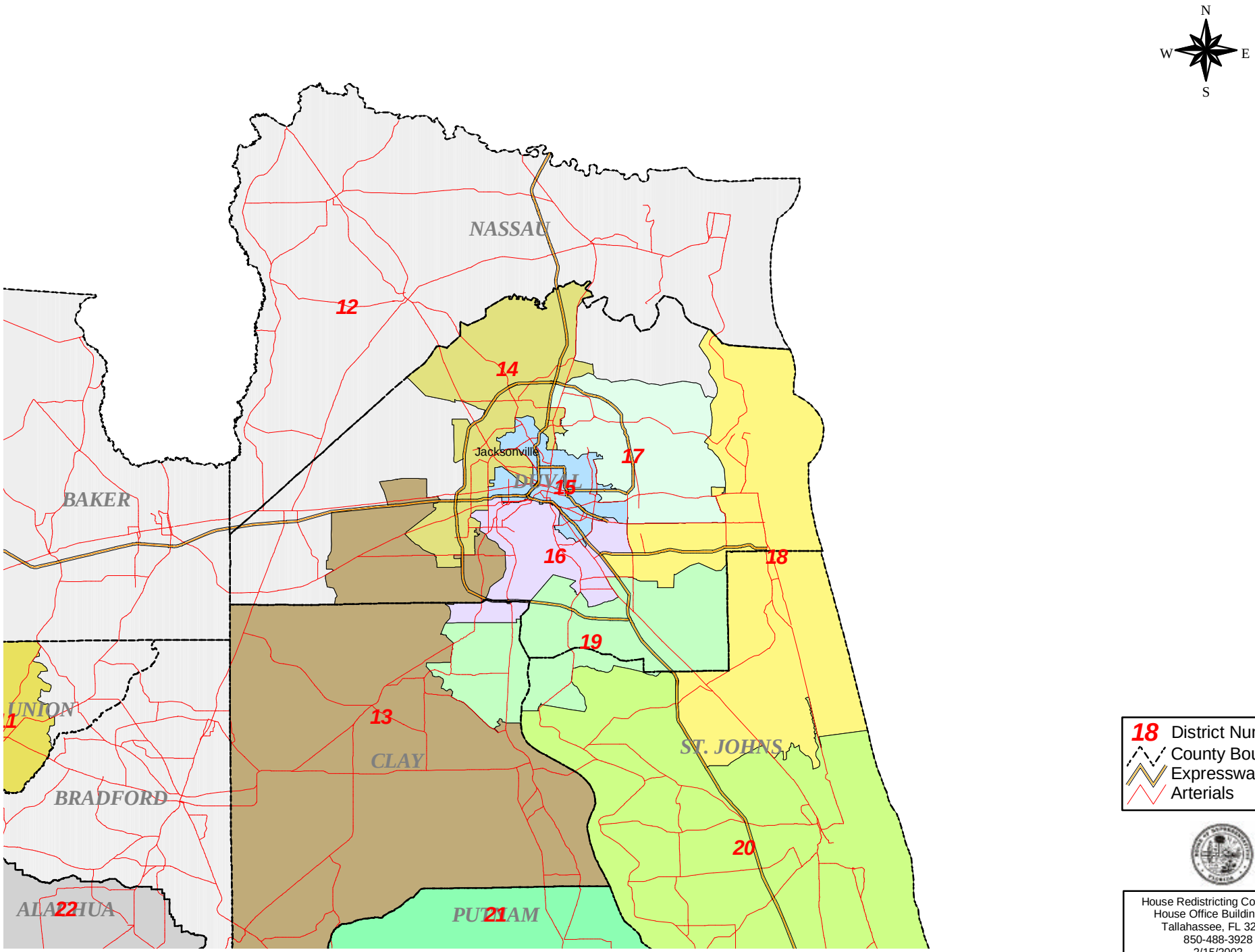

House Redistricting Committee
House Office Building 203
Tallahassee, FL 32399
850-488-3928
2/15/2002