Plan H112c004, Proposed Congressional Districts, Rep. Diaz-Balart

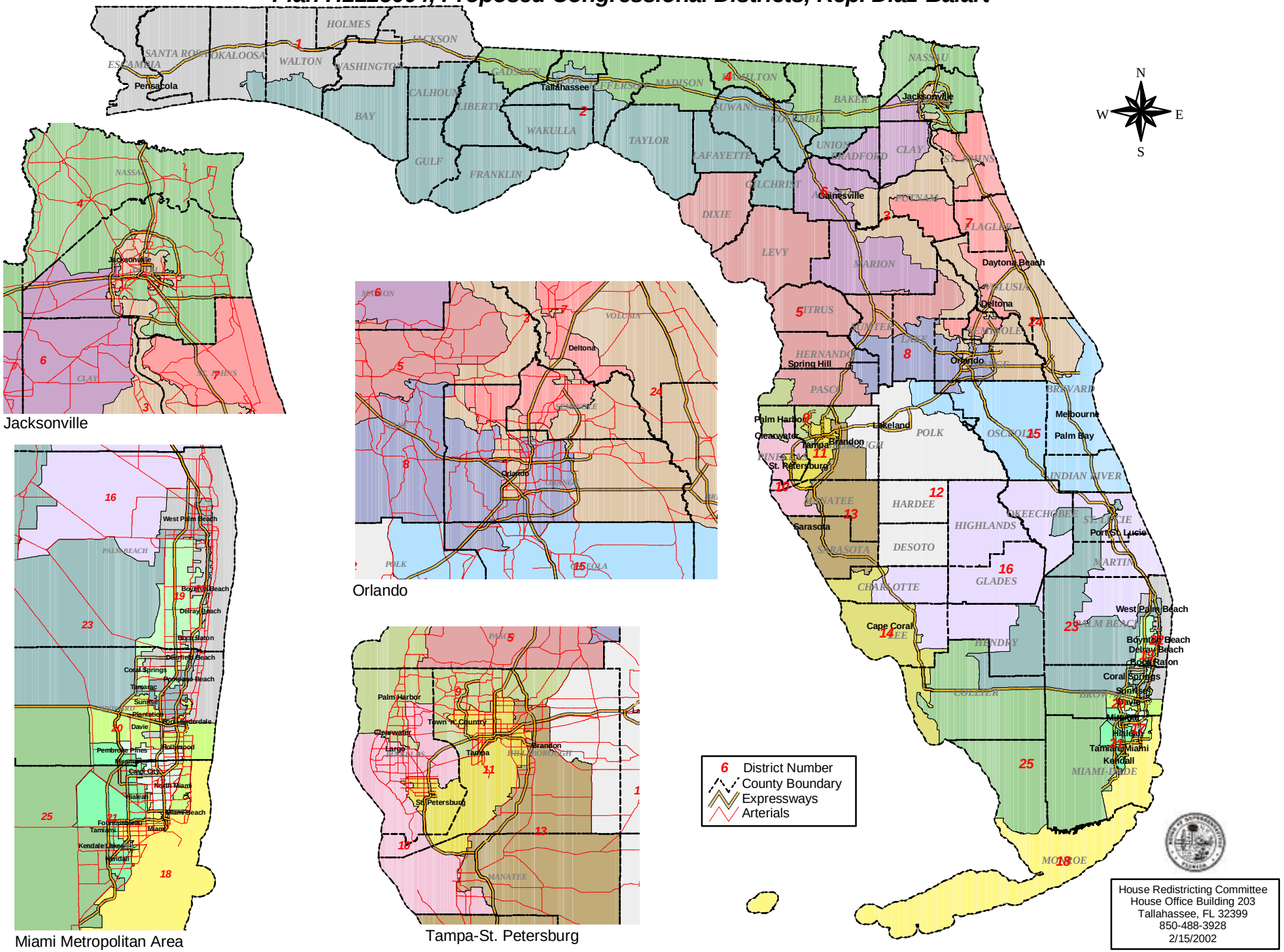

House Redistricting Committee
House Office Building 203
Tallahassee, FL 32399
850-488-3928
2/15/2002