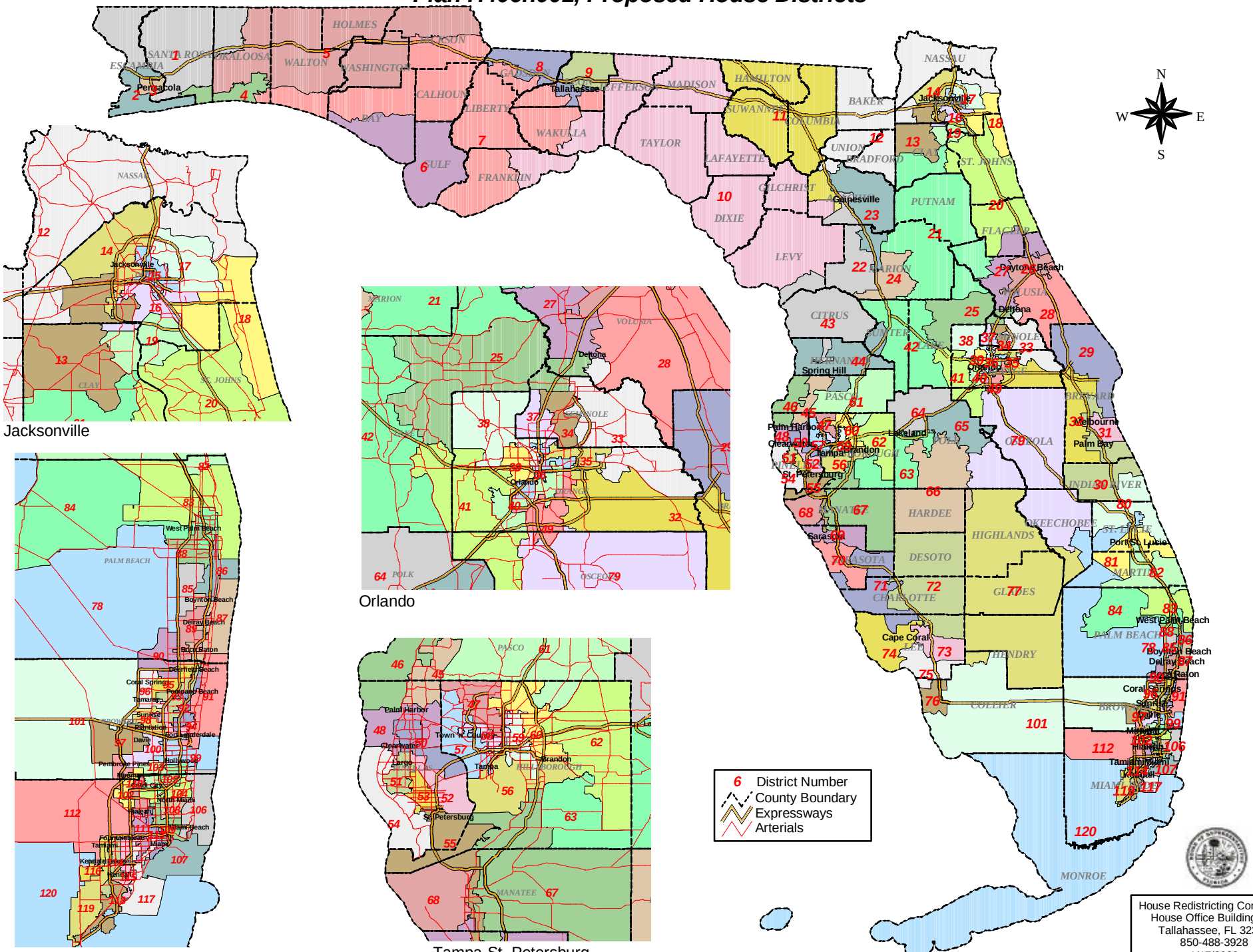Plan H406h001, Proposed House Districts