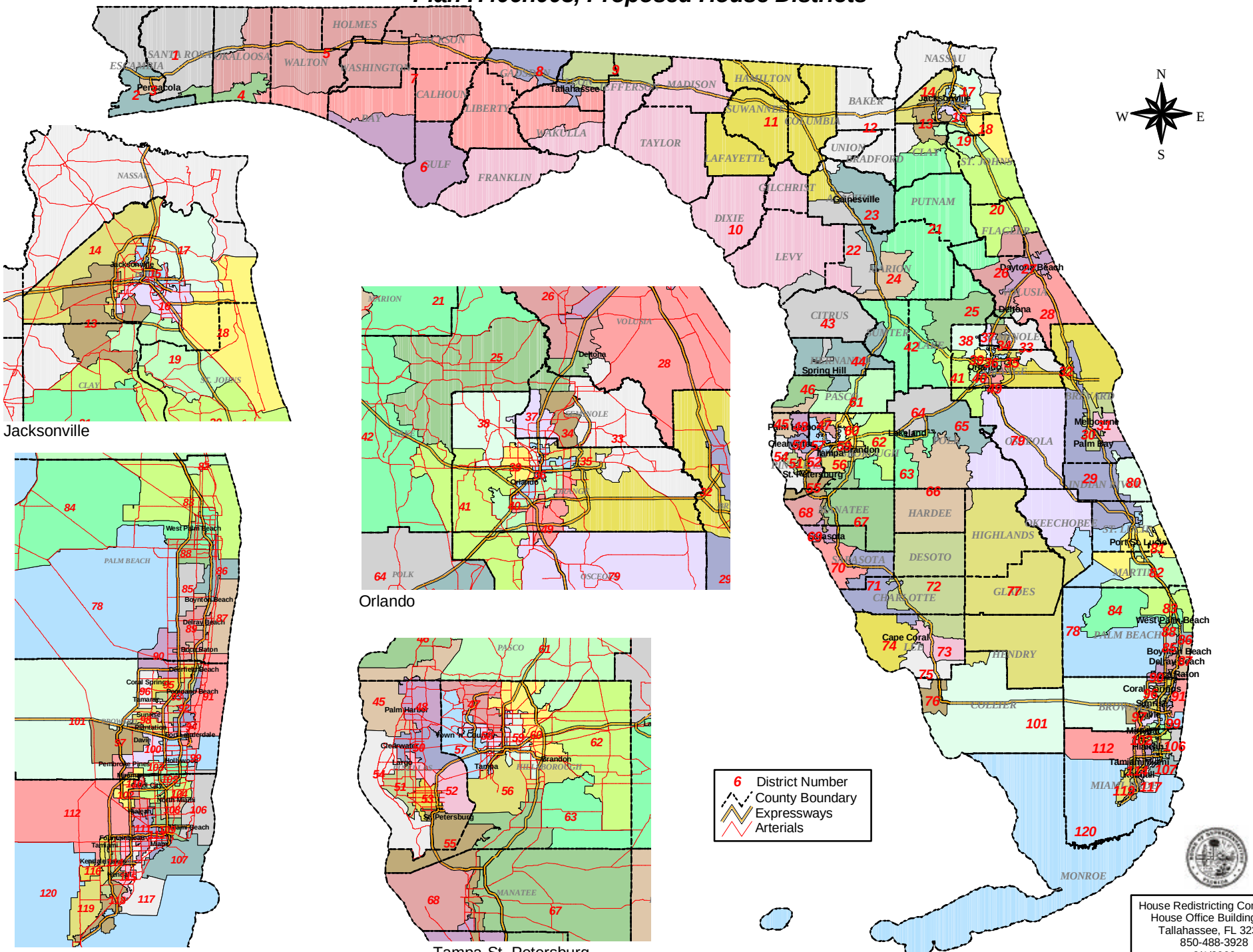Plan H406h003, Proposed House Districts