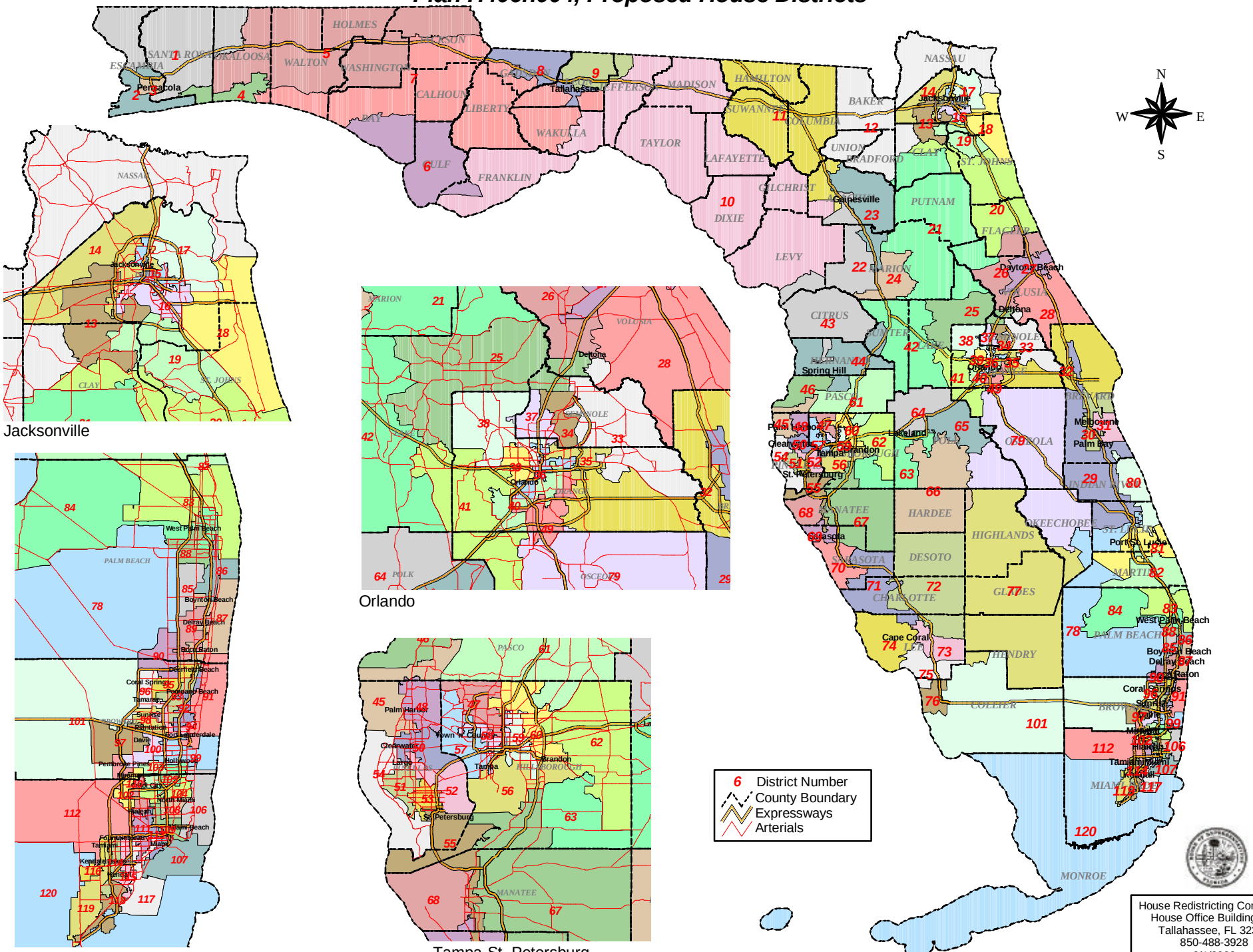Plan H406h004, Proposed House Districts