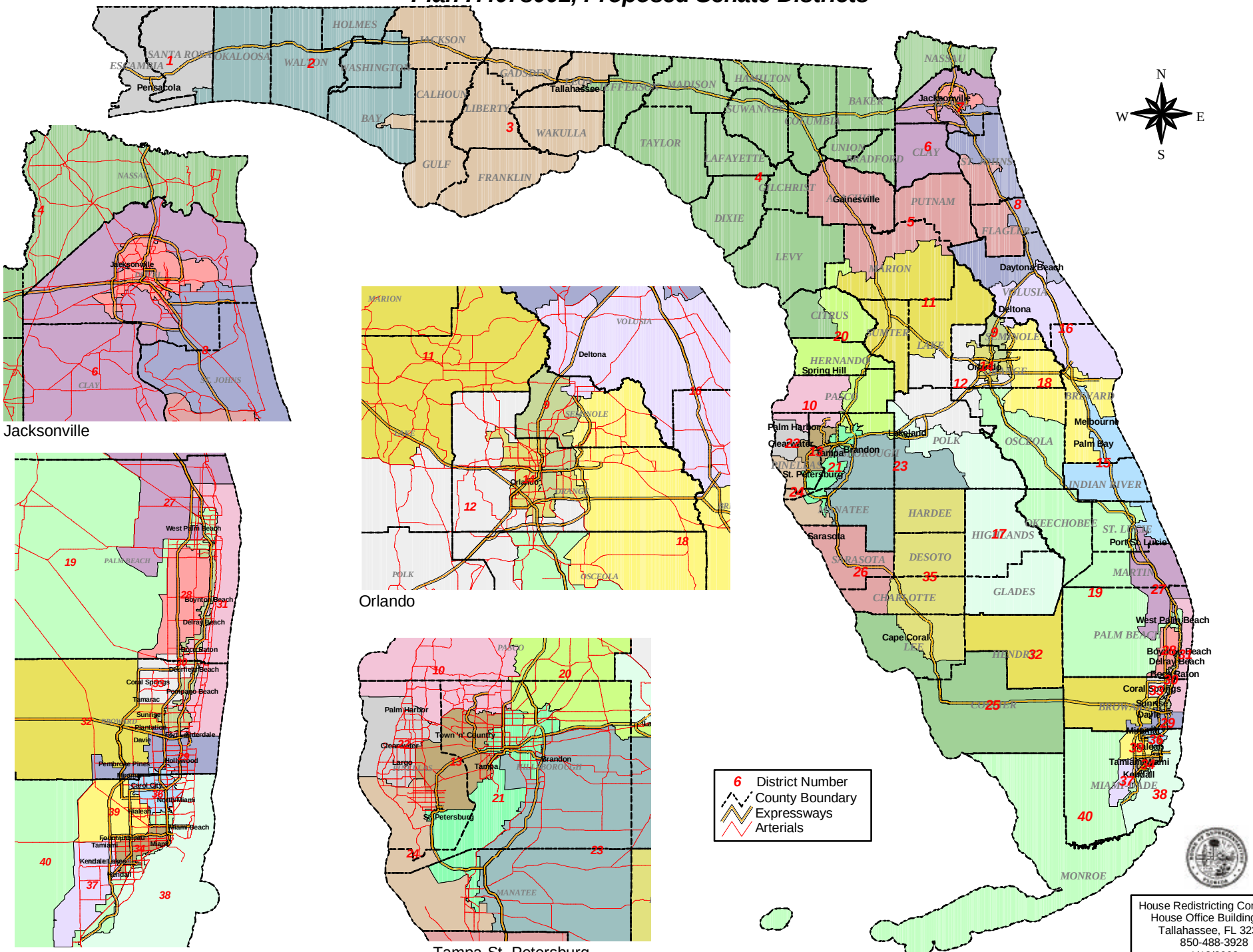Plan H407s001, Proposed Senate Districts