Senate Joint Resolution 1176 (Apportionment) State Senate Plan S000S9008

Published: Dec. 30, 2011
Adopted: Feb 9, 2012

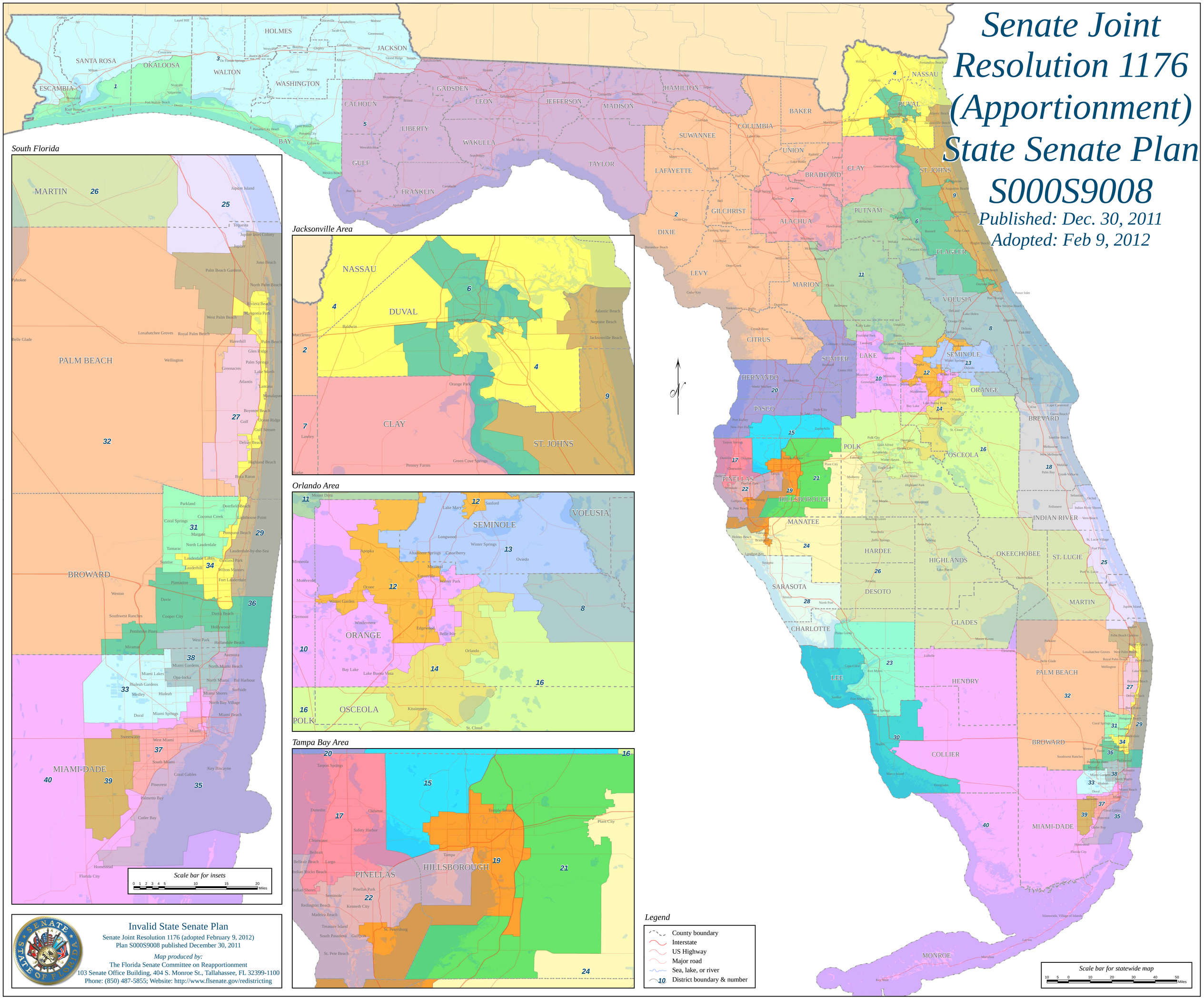

Invalid State Senate Plan

Senate Joint Resolution 1176 (adopted February 9, 2012)
Plan S000S9008 published December 30, 2011

Map produced by:
The Florida Senate Committee on Reapportionment
103 Senate Office Building, 404 S. Monroe St., Tallahassee, FL 32399-1100
Phone: (850) 487-5855; Website: http://www.flsenate.gov/redistricting