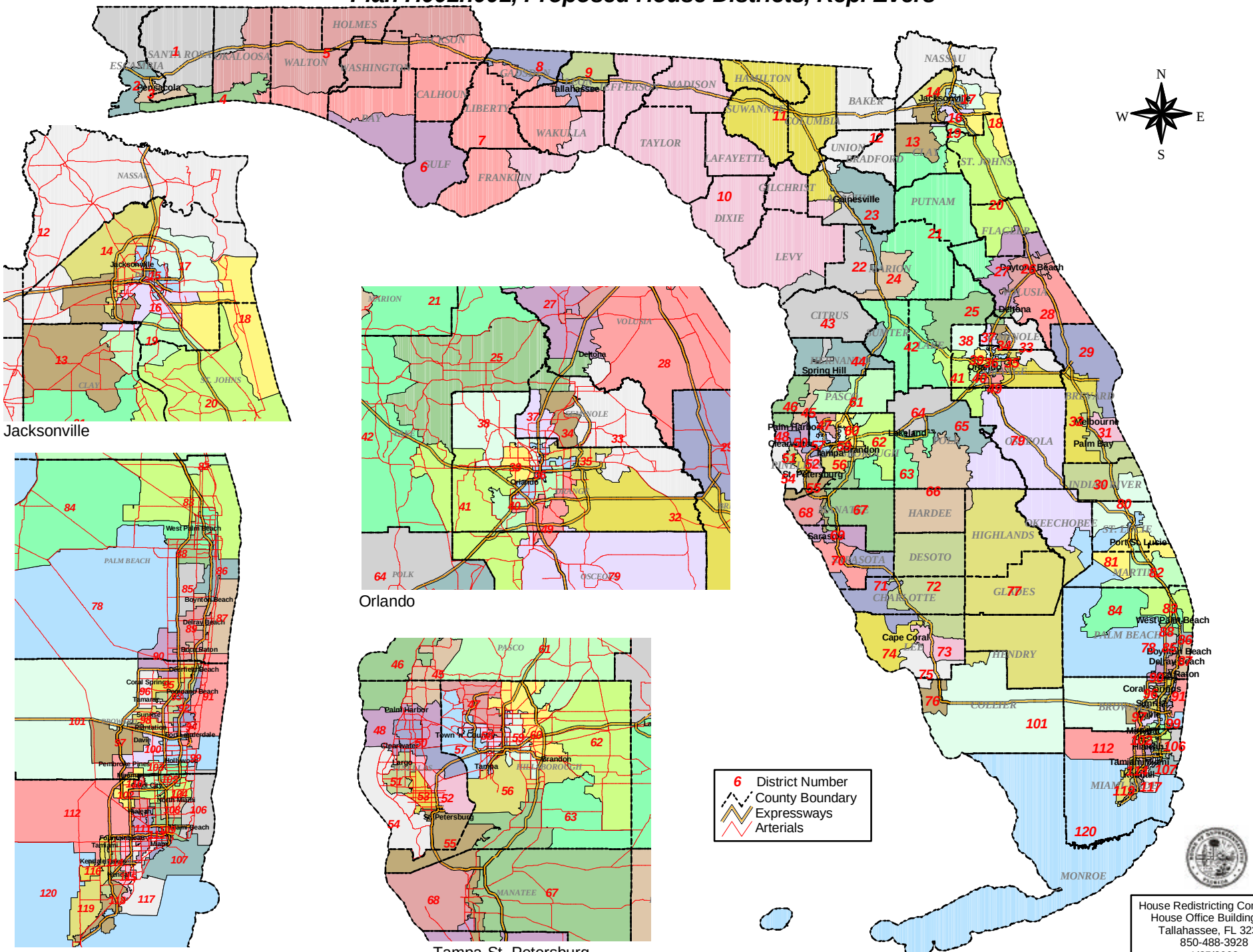Plan H001h001, Proposed House Districts, Rep. Evers