Plan H013h003, Proposed House Districts, Rep. Hogan

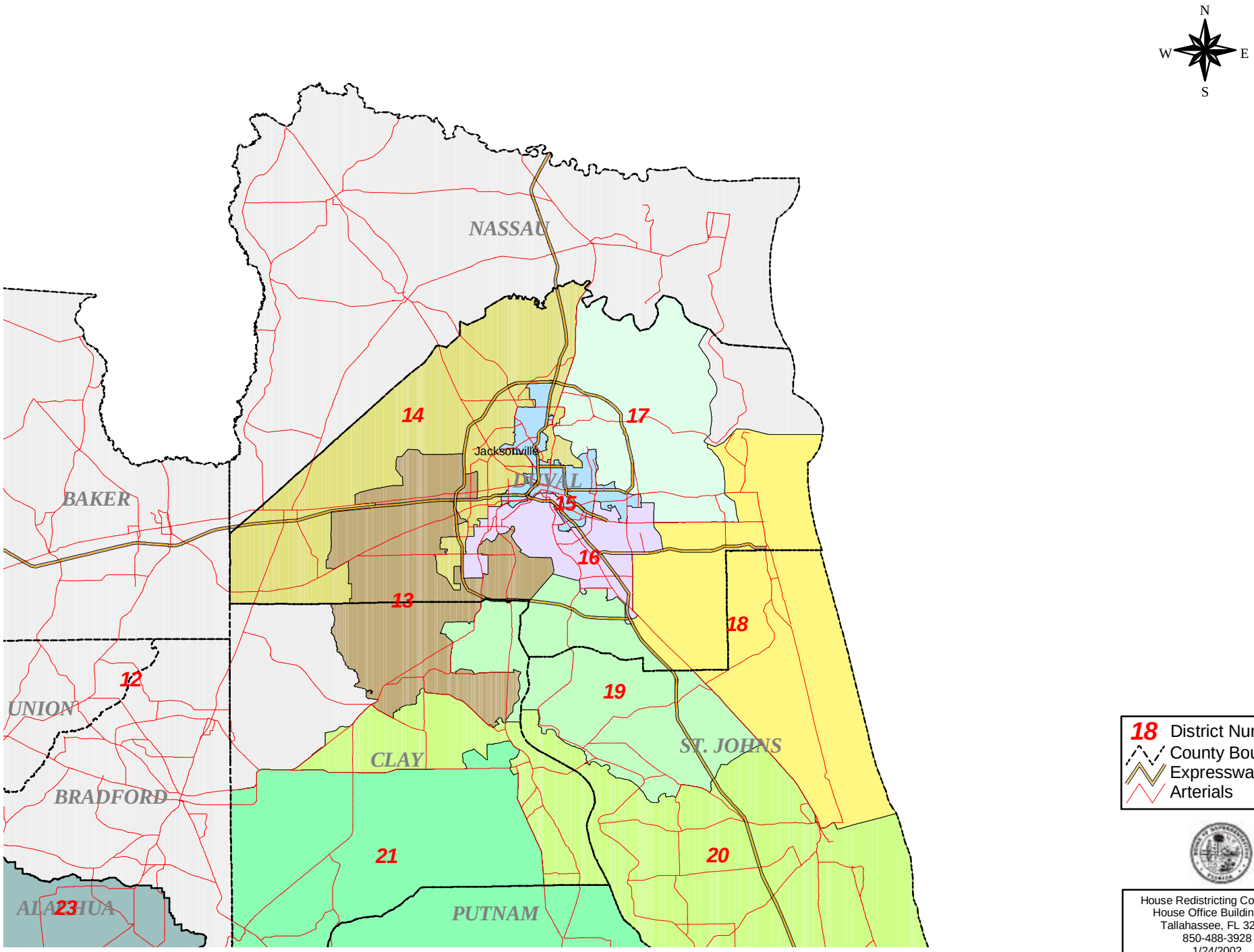

House Redistricting Committee
House Office Building 203
Tallahassee, FL 32399
850-488-3928
1/24/2002