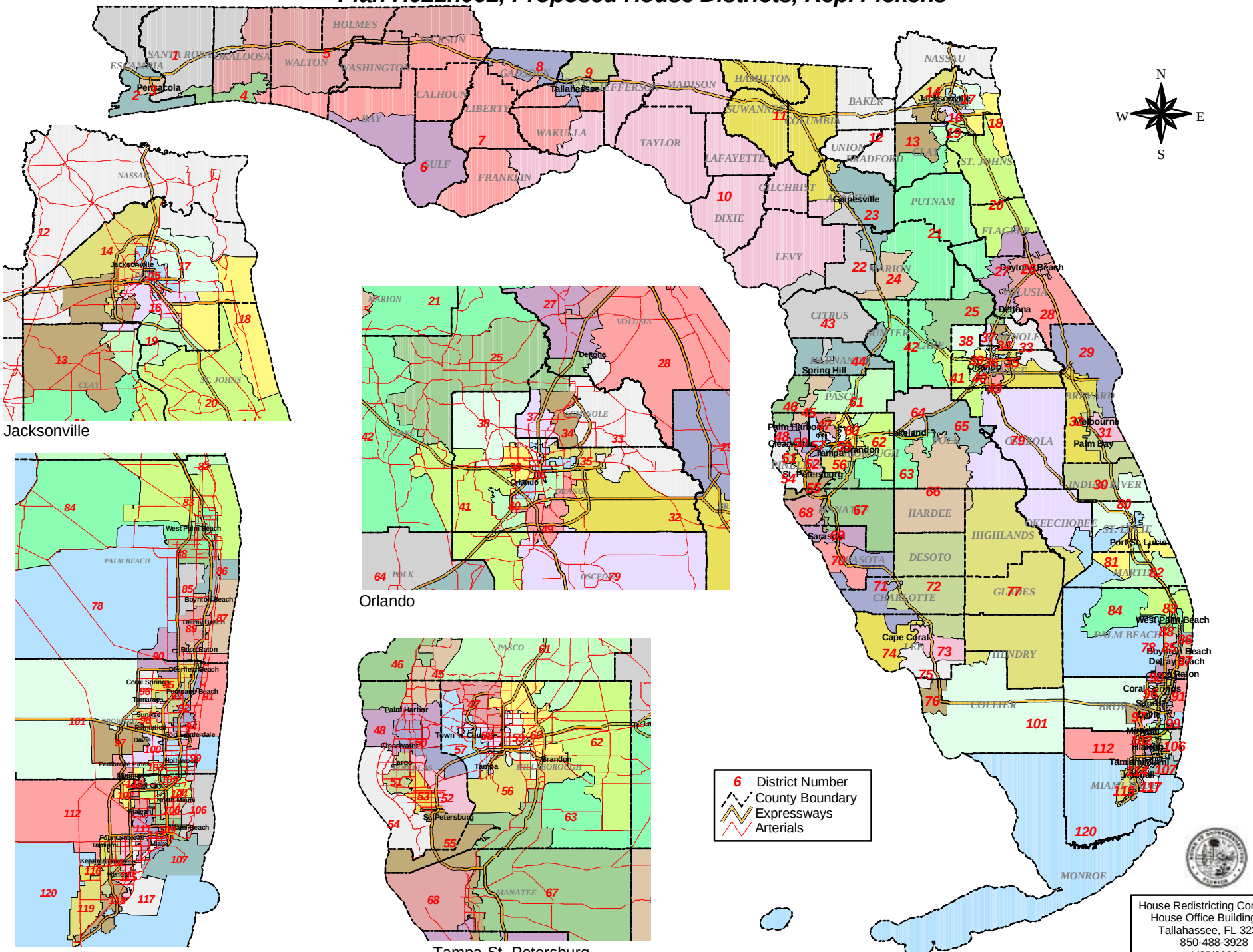Plan H021h002, Proposed House Districts, Rep. Pickens