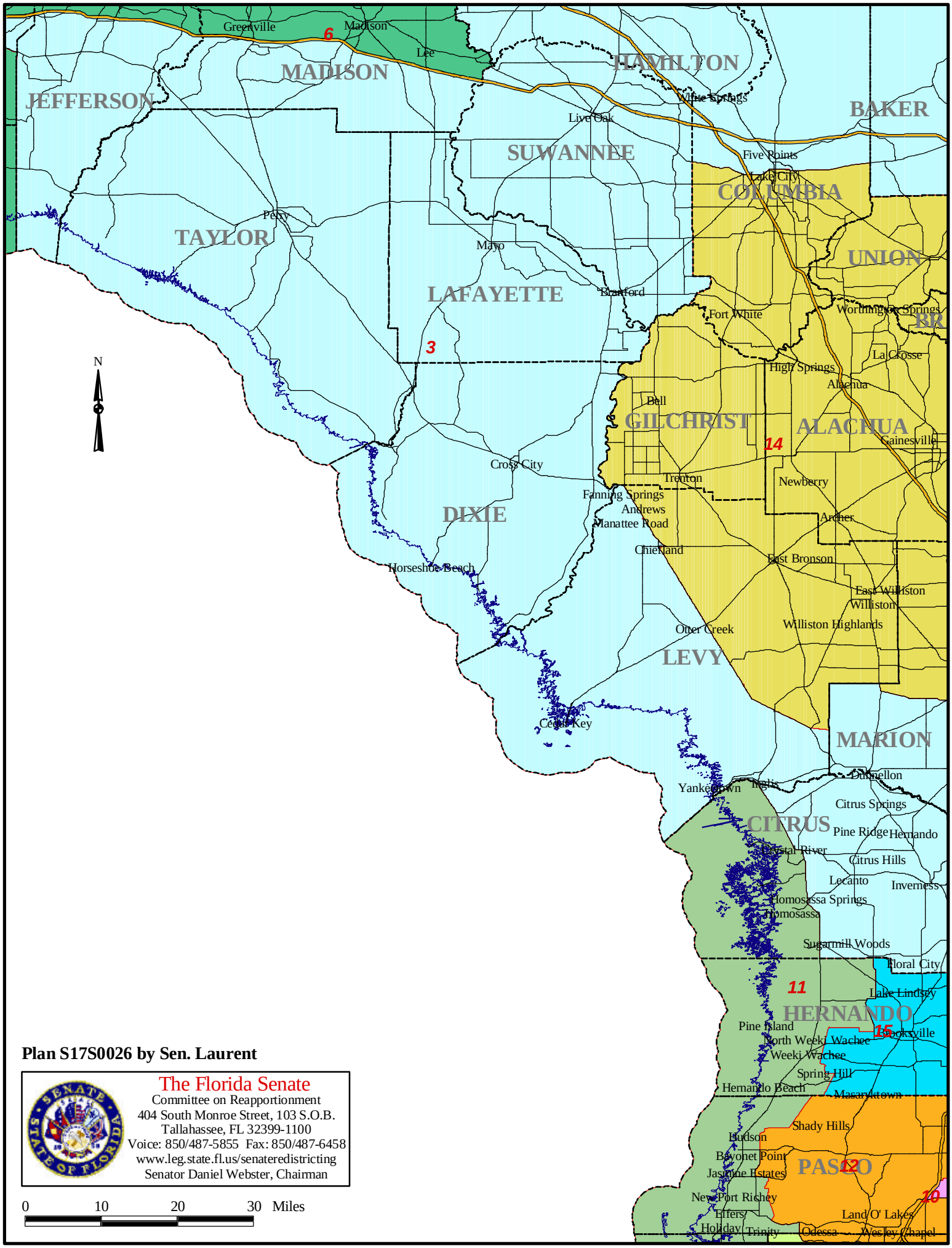

Plan S17S0026 by Sen. Laurent

The Florida Senate
Committee on Reapportionment
404 South Monroe Street, 103 S.O.B.
Tallahassee, FL 32399-1100
Voice: 850/487-5855 Fax: 850/487-6458
www.leg.state.fl.us/senateredistricting
Senator Daniel Webster, Chairman

0 10 20 30 Miles