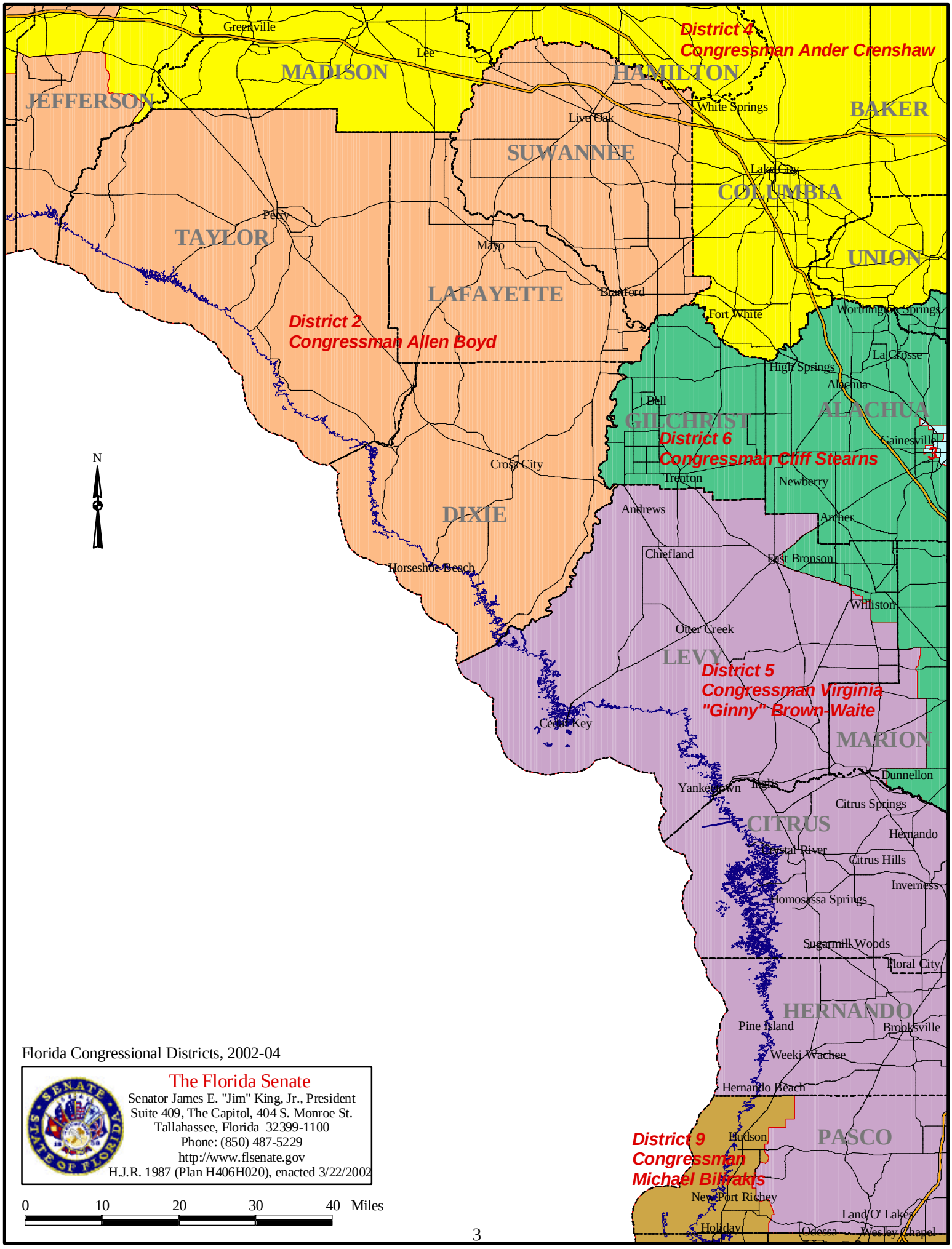

Florida Congressional Districts, 2002-04

The Florida Senate
Senator James E. "Jim" King, Jr., President
Suite 409, The Capitol, 404 S. Monroe St.
Tallahassee, Florida 32399-1100
Phone: (850) 487-5229
http://www.flsenate.gov
H.J.R. 1987 (Plan H406H020), enacted 3/22/2002