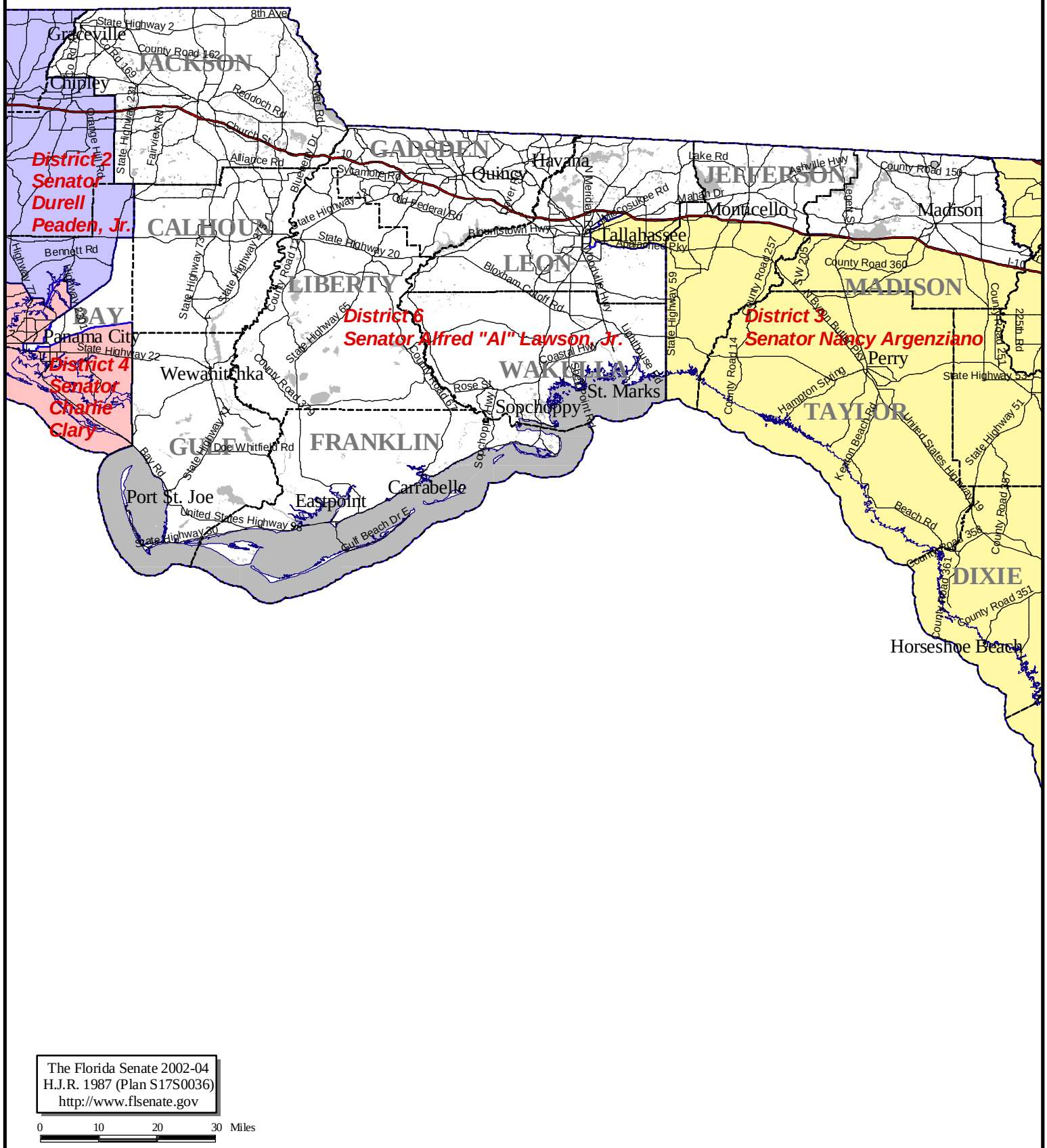

The Florida Senate 2002-04
H.J.R. 1987 (Plan S17S0036)
http://www.flsenate.gov

0 10 20 30 Miles

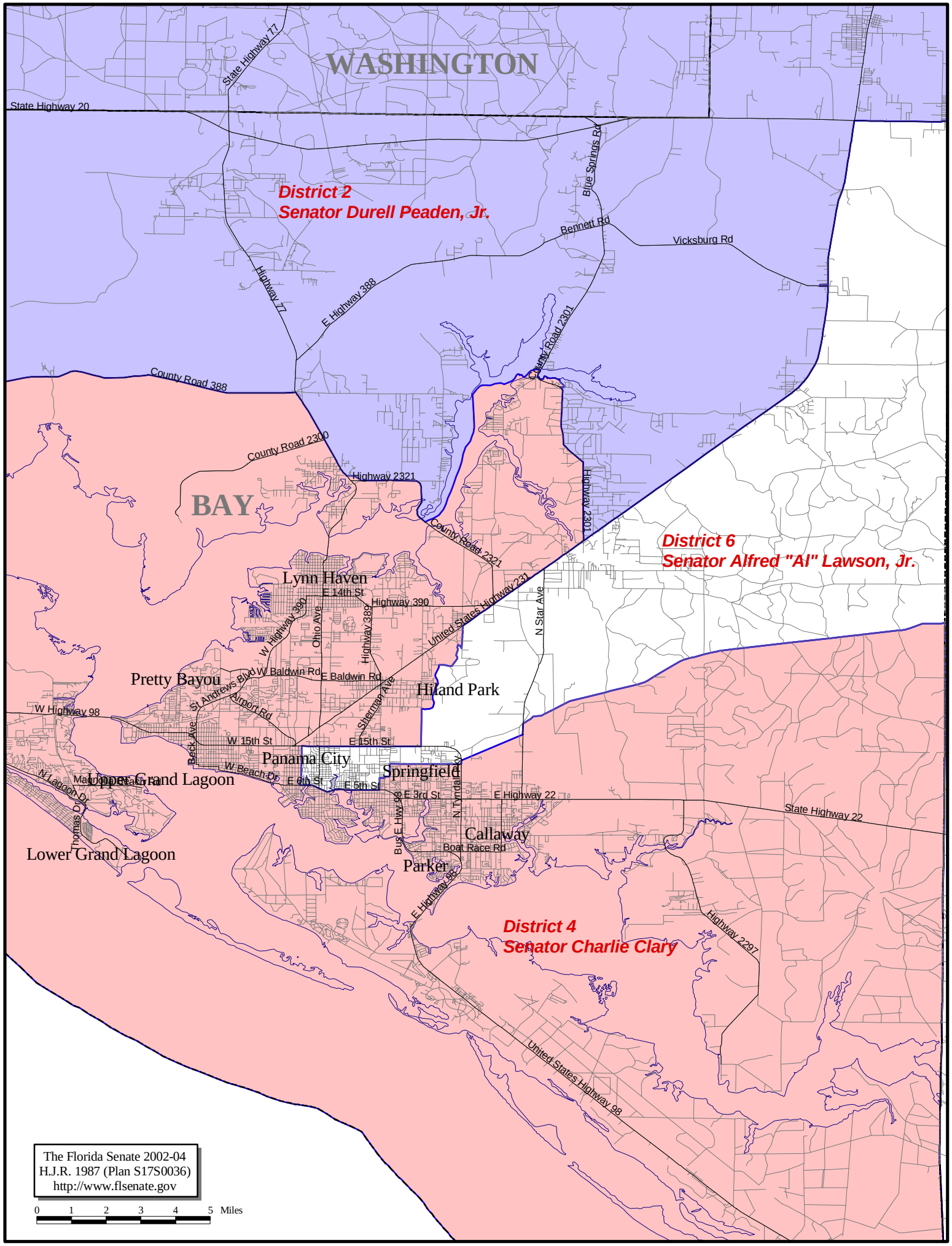

The Florida Senate 2002-04
H.J.R. 1987 (Plan S17S0036)
http://www.flsenate.gov

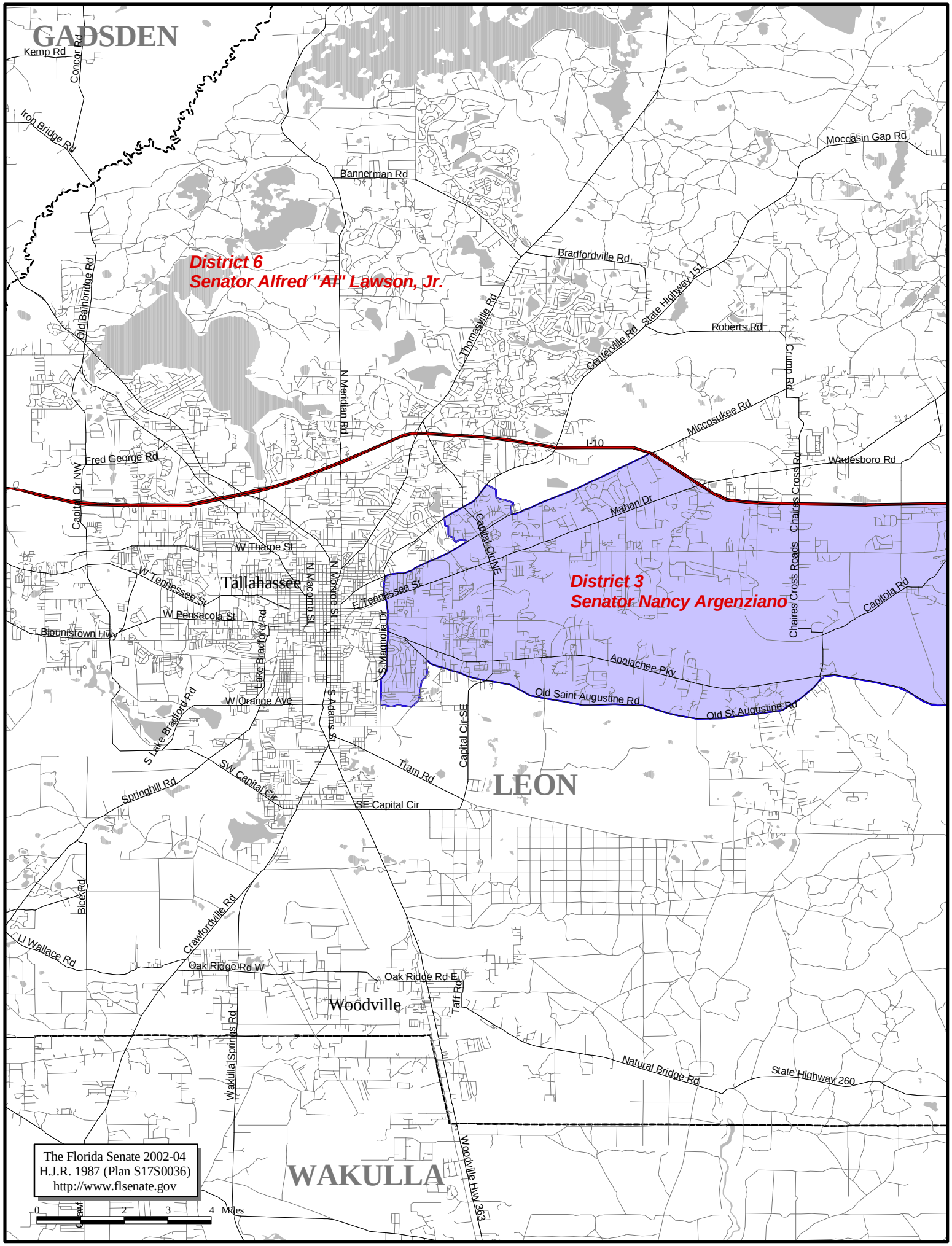
GADSDEN
District 6
Senator Alfred "Al" Lawson, Jr.
District 3
Senator Nancy Argenziano
LEON
WAKULLA
Tallahassee
Woodville
Kemp Rd
Concor Rd
Iron Bridge Rd
Old Bainbridge Rd
Bannerman Rd
Moccasin Gap Rd
Bradfordville Rd
State Highway 151
Roberts Rd
Thomasville Rd
Centerville Rd
Crump Rd
N Meridian Rd
Miccosukee Rd
I-10
Fred George Rd
Capital Cir NW
Wadesboro Rd
Mahan Dr
Capital Cir NE
Chaires Cross Rd
Chaires Cross Roads
W Tharpe St
W Tennessee St
N Monroe St
N Macomb St
E Tennessee St
Capitola Rd
W Pensacola St
Blountstown Hwy
Lake Bradford Rd
S Magnolia Dr
Apalachee Pky
Old Saint Augustine Rd
Old St Augustine Rd
W Orange Ave
S Adams St
S Lake Bradford Rd
Capital Cir SE
Tram Rd
SW Capital Cir
Springhill Rd
SE Capital Cir
Bice Rd
Crawfordville Rd
LI Wallace Rd
Oak Ridge Rd W
Oak Ridge Rd E
Taff Rd
Wakulla Springs Rd
Natural Bridge Rd
State Highway 260
Woodville Hwy
363
The Florida Senate 2002-04
H.J.R. 1987 (Plan S17S0036)
http://www.flsenate.gov
0
2
3
4
Miles