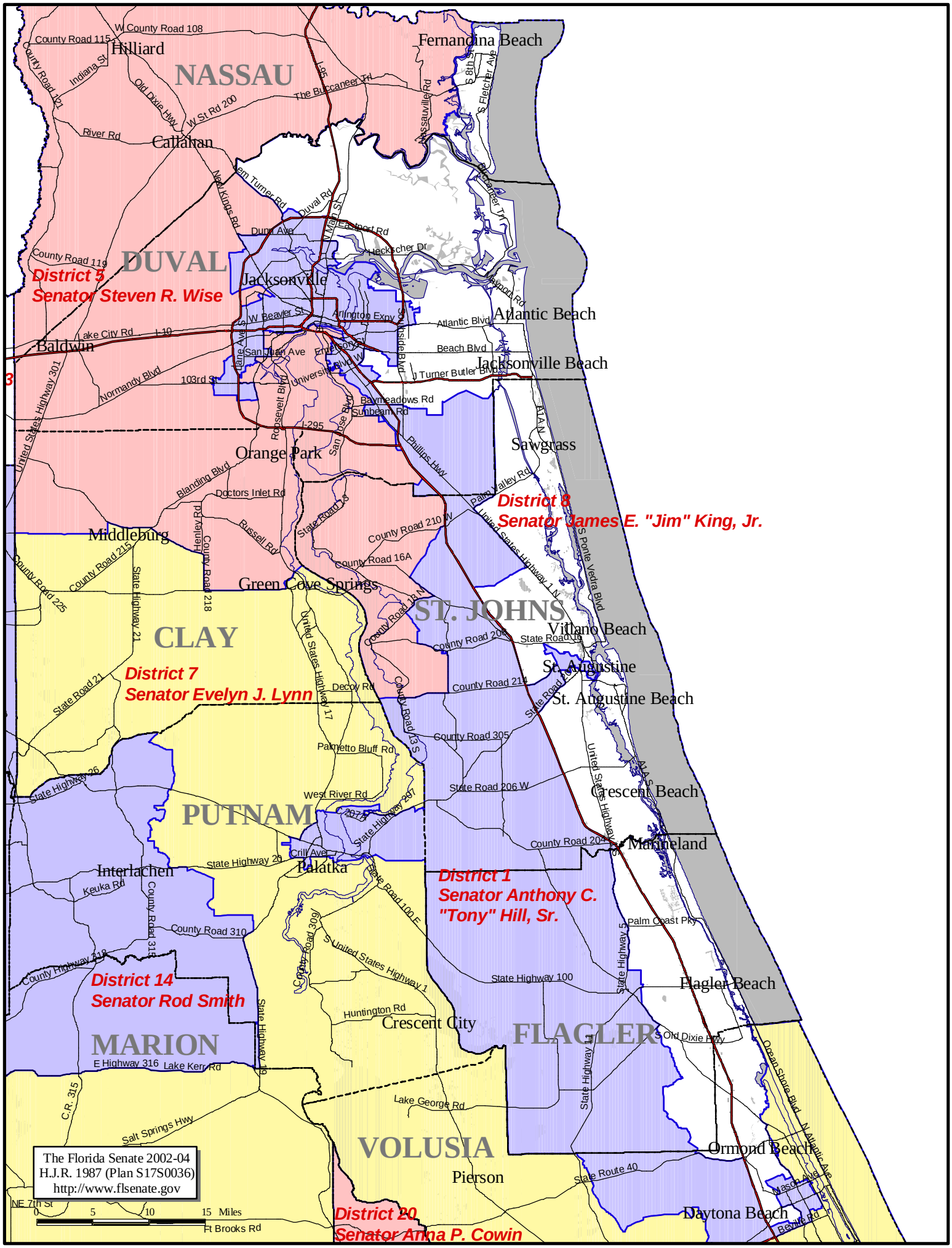
NASSAU
DUVAL
District 5
Senator Steven R. Wise
CLAY
District 7
Senator Evelyn J. Lynn
District 8
Senator James E. "Jim" King, Jr.
ST. JOHNS
PUTNAM
District 1
Senator Anthony C. "Tony" Hill, Sr.
District 14
Senator Rod Smith
MARION
FLAGLER
VOLUSIA
District 20
Senator Anna P. Cowin
Fernandina Beach
Hilliard
Callahan
Jacksonville
Atlantic Beach
Jacksonville Beach
Baldwin
Orange Park
Sawgrass
Middleburg
Green Cove Springs
Vilano Beach
St. Augustine
St. Augustine Beach
Crescent Beach
Marineland
Interlachen
Palatka
Flagler Beach
Crescent City
Ormond Beach
Pierson
Daytona Beach
The Florida Senate 2002-04
H.J.R. 1987 (Plan S17S0036)
http://www.flsenate.gov
0 5 10 15 Miles

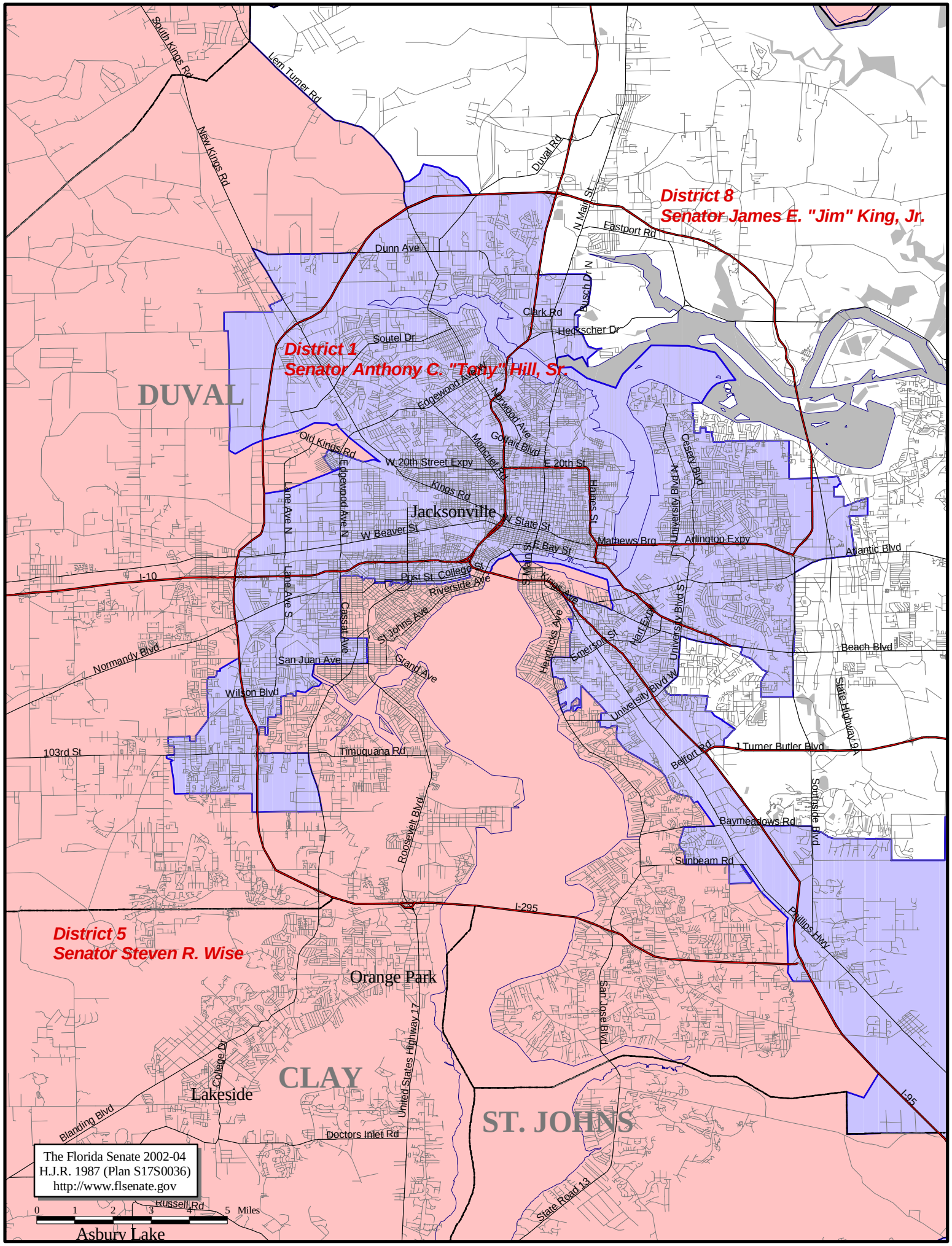
District 8
Senator James E. "Jim" King, Jr.
District 1
Senator Anthony C. "Tony" Hill, Sr.
District 5
Senator Steven R. Wise
DUVAL
CLAY
ST. JOHNS
Jacksonville
Orange Park
Lakeside
Asbury Lake
South Kings Rd
Lem Turner Rd
New Kings Rd
Duval Rd
N Main St
Eastport Rd
Dunn Ave
Busch Dr N
Clark Rd
Hedkscher Dr
Soutel Dr
Edgewood Ave
Norwood Ave
Golfair Blvd
Moncrief Rd
Old Kings Rd
W 20th Street Expy
E 20th St
Kings Rd
Haines St
Cesery Blvd
University Blvd N
Lane Ave N
Edgewood Ave N
W State St
W Beaver St
Mathews Brg
Arlington Expy
Atlantic Blvd
E Bay St
I-10
Post St
College St
Riverside Ave
Lane Ave S
Cassat Ave
St Johns Ave
Kings Ave
Hendricks Ave
Emerson St
Herr Expy
University Blvd S
Beach Blvd
Normandy Blvd
San Juan Ave
Grand Ave
Wilson Blvd
University Blvd W
State Highway 9A
103rd St
Timuquana Rd
Belfort Rd
J Turner Butler Blvd
Roosevelt Blvd
Southside Blvd
Baymeadows Rd
Sunbeam Rd
I-295
Phillips Hwy
San Jose Blvd
United States Highway 17
College Dr
Blanding Blvd
Doctors Inlet Rd
Russell Rd
State Road 13
I-95
The Florida Senate 2002-04
H.J.R. 1987 (Plan S17S0036)
http://www.flsenate.gov
0 1 2 3 4 5 Miles

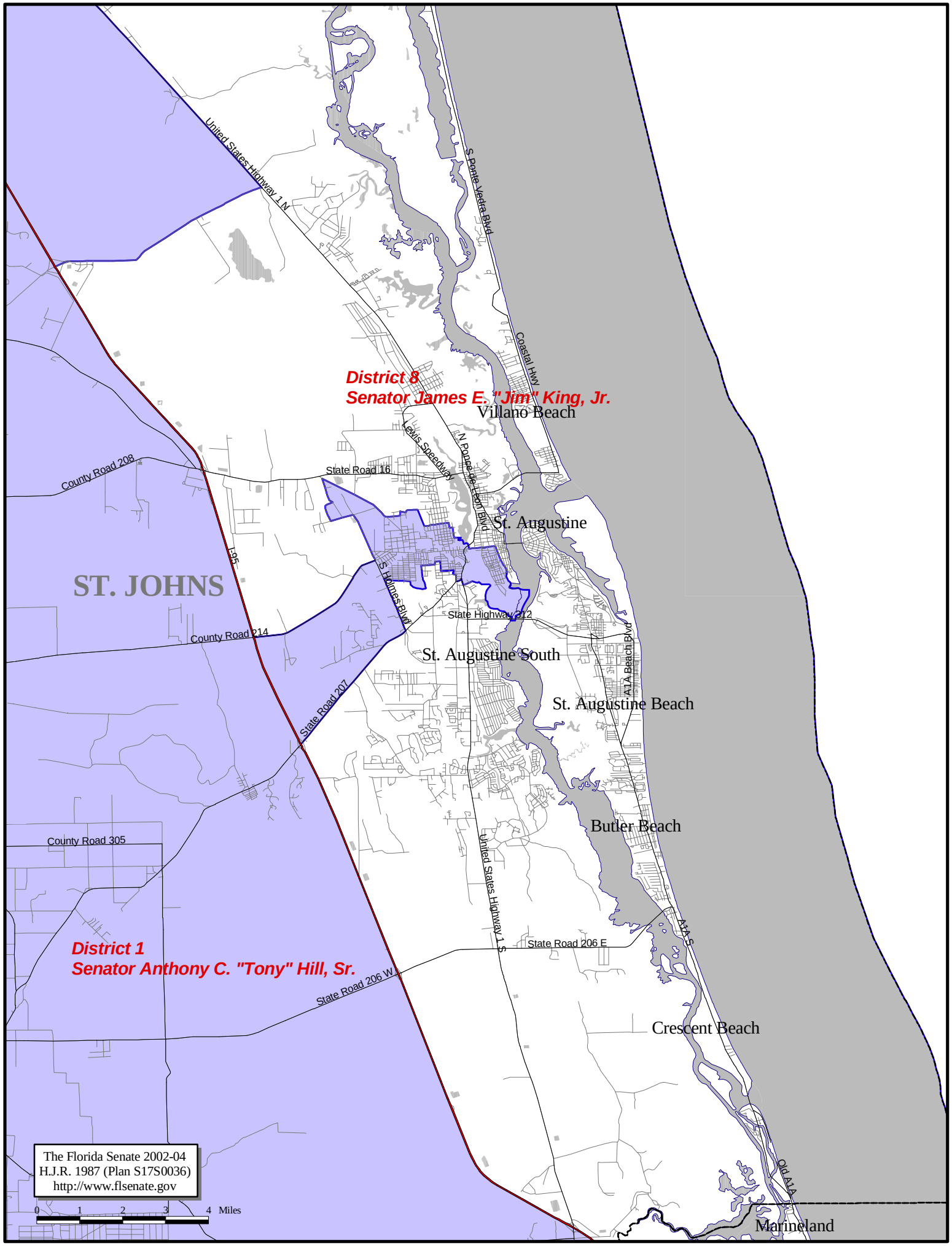
District 8
Senator James E. "Jim" King, Jr.
District 1
Senator Anthony C. "Tony" Hill, Sr.
ST. JOHNS
Villano Beach
St. Augustine
St. Augustine South
St. Augustine Beach
Butler Beach
Crescent Beach
Marineland
United States Highway 1 N
S Ponte Vedra Blvd
Coastal Hwy
Lewis Speedway
N Ponce de Leon Blvd
State Road 16
County Road 208
I-95
S Holmes Blvd
State Highway 312
County Road 214
State Road 207
A1A Beach Blvd
County Road 305
United States Highway 1 S
State Road 206 E
State Road 206 W
A1A S
Old A1A
The Florida Senate 2002-04
H.J.R. 1987 (Plan S17S0036)
http://www.flsenate.gov
0 1 2 3 4 Miles

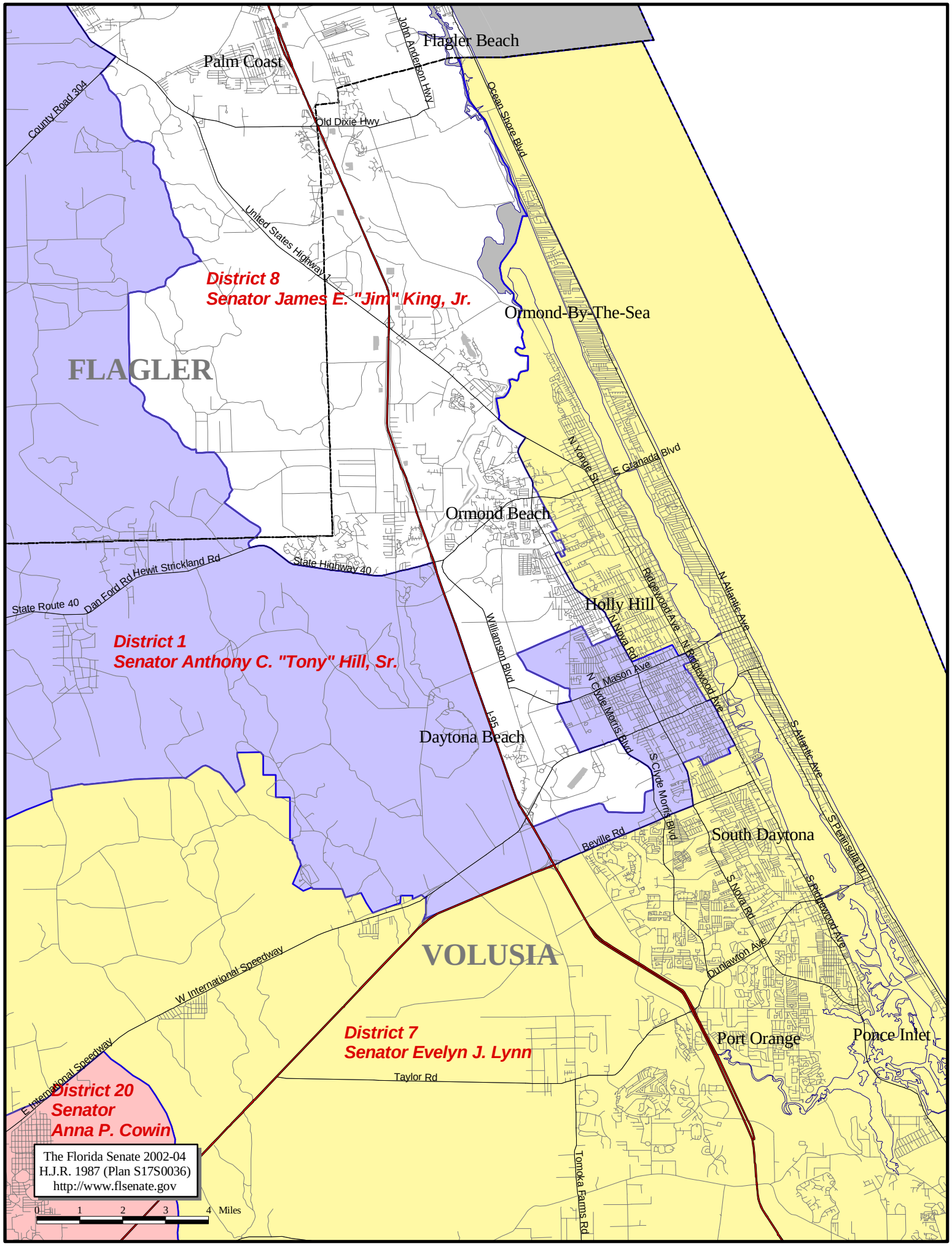
District 8
Senator James E. "Jim" King, Jr.
District 1
Senator Anthony C. "Tony" Hill, Sr.
District 7
Senator Evelyn J. Lynn
District 20
Senator
Anna P. Cowin
FLAGLER
VOLUSIA
Palm Coast
Flagler Beach
Ormond-By-The-Sea
Ormond Beach
Holly Hill
Daytona Beach
South Daytona
Port Orange
Ponce Inlet
County Road 304
John Anderson Hwy
Old Dixie Hwy
United States Highway 1
Ocean Shore Blvd
N Yonge St
E Granada Blvd
State Highway 40
Dan Ford Rd
Hewit Strickland Rd
State Route 40
Williamson Blvd
I-95
Ridgewood Ave
N Nova Rd
N Atlantic Ave
N Ridgewood Ave
Mason Ave
N Clyde Morris Blvd
S Clyde Morris Blvd
S Atlantic Ave
S Peninsula Dr
Beville Rd
S Nova Rd
S Ridgewood Ave
Dunlawton Ave
W International Speedway
E International Speedway
Taylor Rd
Tomoka Farms Rd
The Florida Senate 2002-04
H.J.R. 1987 (Plan S17S0036)
http://www.flsenate.gov
0 1 2 3 4 Miles