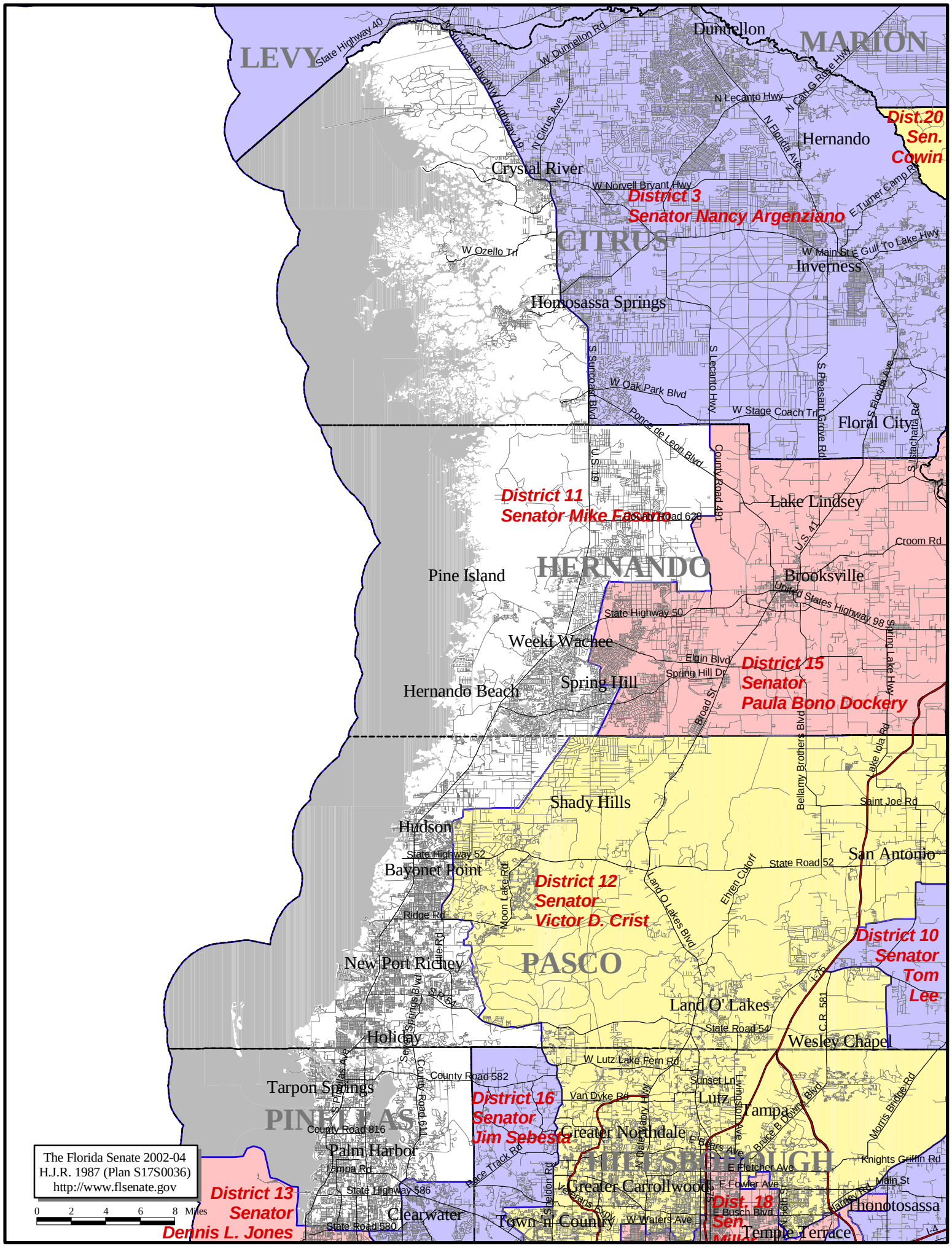
LEVY
MARION
CITRUS
HERNANDO
PASCO
PINELLAS
HILLSBOROUGH
District 3
Senator Nancy Argenziano
Dist.20
Sen.
Cowin
District 11
Senator Mike Fasano
District 15
Senator
Paula Bono Dockery
District 12
Senator
Victor D. Crist
District 10
Senator
Tom
Lee
District 16
Senator
Jim Sebesta
District 13
Senator
Dennis L. Jones
Dist. 18
Sen.
Dunnellon
Hernando
Crystal River
Inverness
Homosassa Springs
Floral City
Lake Lindsey
Brooksville
Pine Island
Weeki Wachee
Hernando Beach
Spring Hill
Shady Hills
Hudson
Bayonet Point
San Antonio
New Port Richey
Land O' Lakes
Wesley Chapel
Holiday
Tarpon Springs
Lutz
Tampa
Greater Northdale
Palm Harbor
Greater Carrollwood
Clearwater
Town 'n' Country
Temple Terrace
Thonotosassa
State Highway 40
Suncoast Blvd/N Highway 19
W Dunnellon Rd
N Citrus Ave
N Lecanto Hwy
N Cant G Ridge Hwy
N Florida Ave
E Turner Camp Rd
W Norvell Bryant Hwy
W Ozello Trl
W Main St E Gulf To Lake Hwy
S Suncoast Blvd
S Lecanto Hwy
S Pleasant Grove Rd
S Florida Ave
W Oak Park Blvd
Ponce de Leon Blvd
W Stage Coach Trl
S Hiatchatta Rd
U.S. 19
County Road 491
County Road 628
U.S. 41
Croom Rd
United States Highway 98
Spring Lake Hwy
State Highway 50
Elgin Blvd
Spring Hill Dr
Broad St
Bellamy Brothers Blvd
Lake Iola Rd
Saint Joe Rd
State Highway 52
State Road 52
Ehren Cutoff
Land O Lakes Blvd
Moon Lake Rd
Ridge Rd
I-75
C.R. 581
State Road 54
W Lutz Lake Fern Rd
Sunset Ln
Lutz
Lithia Pinecrest Rd
Van Dyke Rd
N Dale Mabry Hwy
E Bearss Ave
Bruce B Downs Blvd
Morris Bridge Rd
Knights Griffin Rd
Main St
E Fletcher Ave
E Fowler Ave
E Busch Blvd
Harney Rd
Sheldon Rd
Race Track Rd
Ulmerton Rd
W Waters Ave
Tampa Rd
State Highway 586
State Road 580
County Road 582
County Road 611
County Road 616
S Pinellas Ave
Seven Springs Blvd
S Ridge Rd
The Florida Senate 2002-04
H.J.R. 1987 (Plan S17S0036)
http://www.flsenate.gov
0 2 4 6 8 Miles