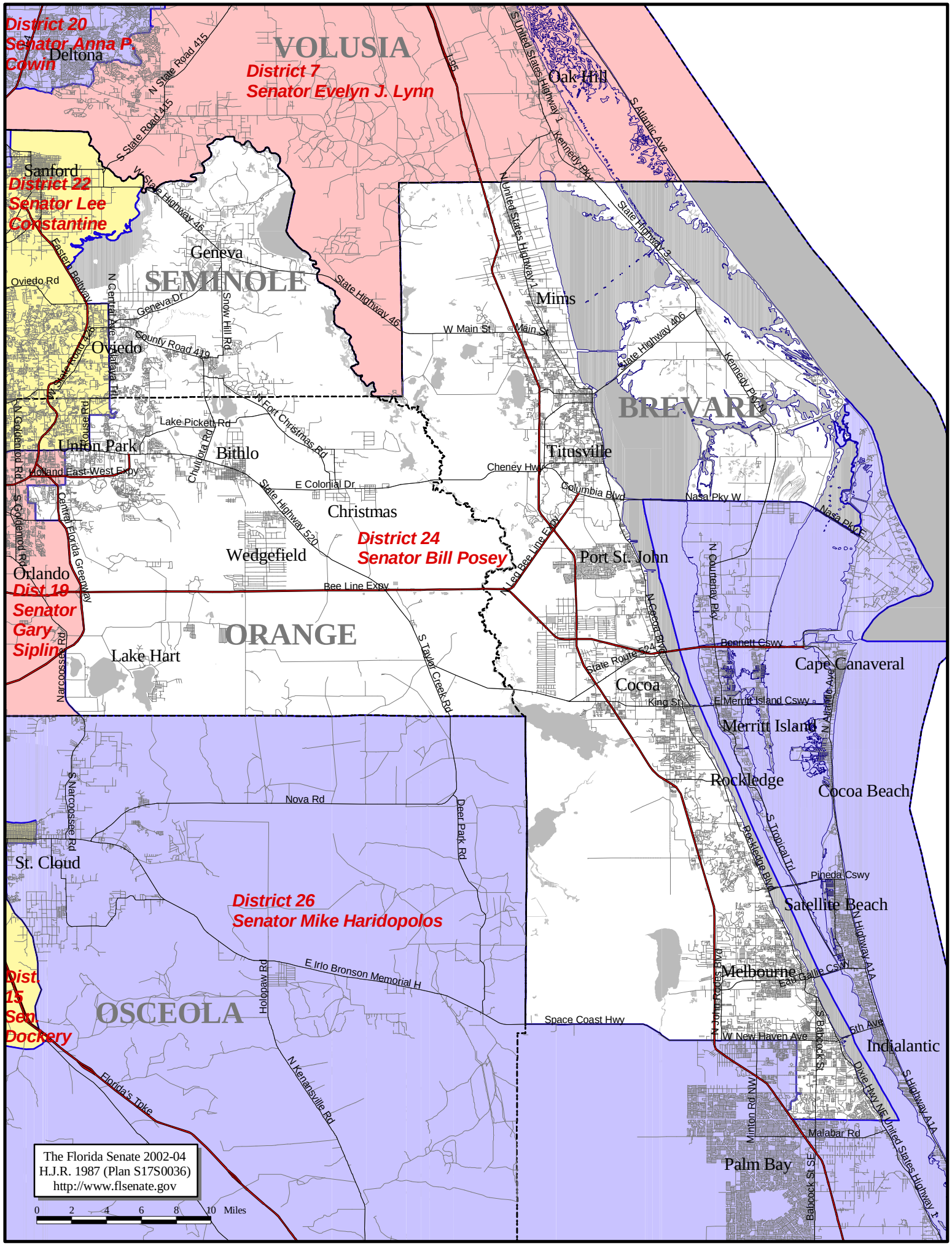
District 20
Senator Anna P. Cowin
Deltona
VOLUSIA
District 7
Senator Evelyn J. Lynn
Oak Hill
Sanford
District 22
Senator Lee Constantine
Geneva
SEMINOLE
Oviedo
Mims
BREVARD
Union Park
Bithlo
Titusville
Christmas
District 24
Senator Bill Posey
Wedgefield
Port St. John
Orlando
Dist. 19
Senator Gary Siplin
ORANGE
Lake Hart
Cocoa
Cape Canaveral
Merritt Island
Rockledge
Cocoa Beach
St. Cloud
District 26
Senator Mike Haridopolos
Satellite Beach
Melbourne
Dist. 15
Sen. Dockery
OSCEOLA
Indialantic
Palm Bay
The Florida Senate 2002-04
H.J.R. 1987 (Plan S17S0036)
http://www.flsenate.gov
0 2 4 6 8 10 Miles