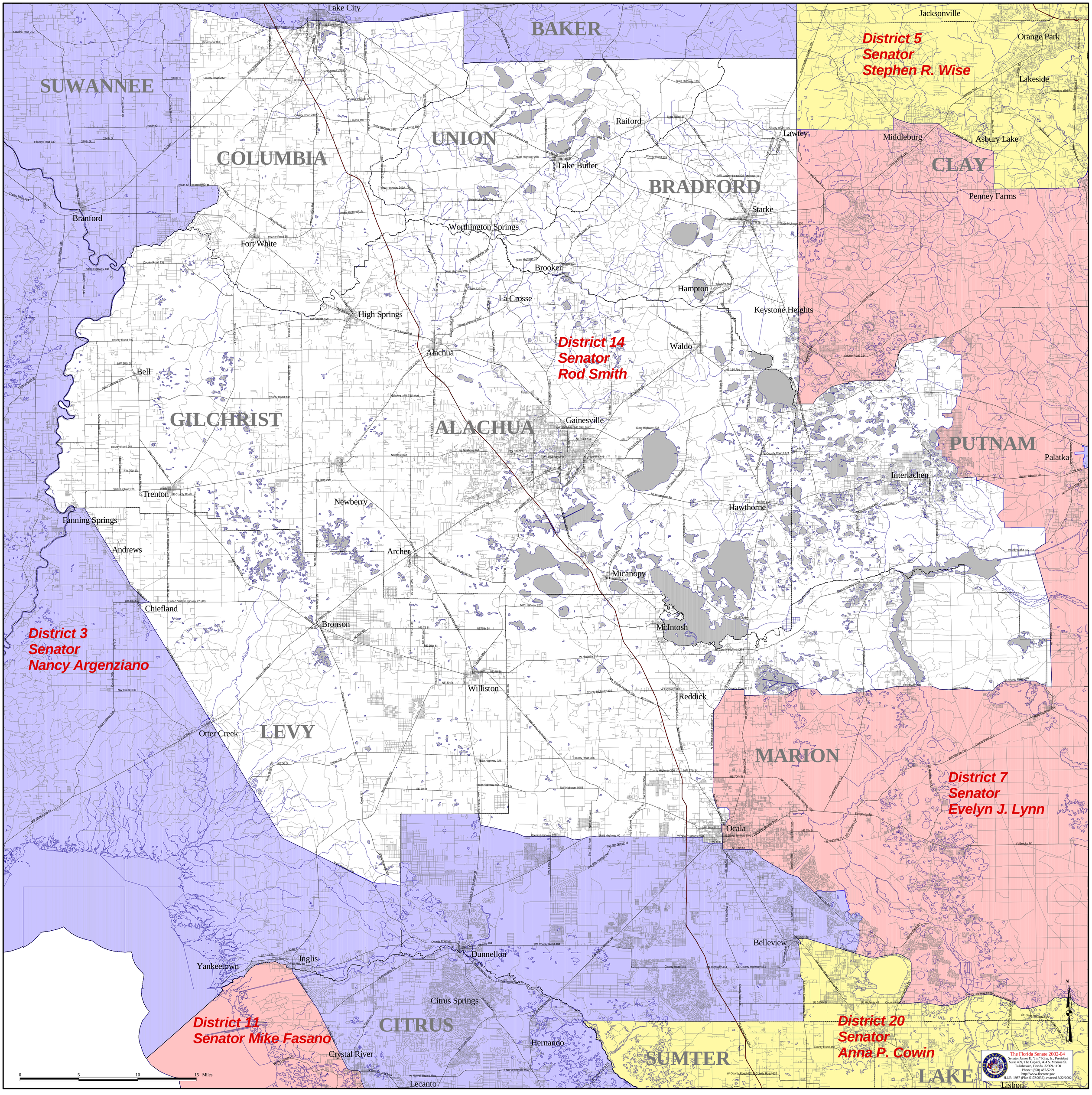
District 5
Senator
Stephen R. Wise
District 14
Senator
Rod Smith
District 3
Senator
Nancy Argenziano
District 7
Senator
Evelyn J. Lynn
District 11
Senator Mike Fasano
District 20
Senator
Anna P. Cowin
SUWANNEE
COLUMBIA
BAKER
UNION
BRADFORD
CLAY
GILCHRIST
ALACHUA
PUTNAM
LEVY
MARION
CITRUS
SUMTER
LAKE
Lake City
Jacksonville
Orange Park
Lakeside
Middleburg
Asbury Lake
Penney Farms
Raiford
Lawtey
Lake Butler
Starke
Branford
Worthington Springs
Fort White
Brooker
Hampton
La Crosse
Keystone Heights
High Springs
Alachua
Waldo
Bell
Gainesville
Palatka
Interlachen
Trenton
Newberry
Hawthorne
Fanning Springs
Andrews
Archer
Micanopy
Chiefland
Bronson
McIntosh
Williston
Reddick
Otter Creek
Ocala
Belleview
Inglis
Yankeetown
Dunnellon
Citrus Springs
Hernando
Crystal River
Lecanto
Lisbon
0 5 10 15 Miles
N
The Florida Senate 2002-04
Senator James E. "Jim" King, Jr., President
Suite 409, The Capitol, 404 S. Monroe St.
Tallahassee, Florida 32399-1100
Phone: (850) 487-5229
http://www.flsenate.gov
H.J.R. 1987 (Plan S1750036), enacted 3/22/2002