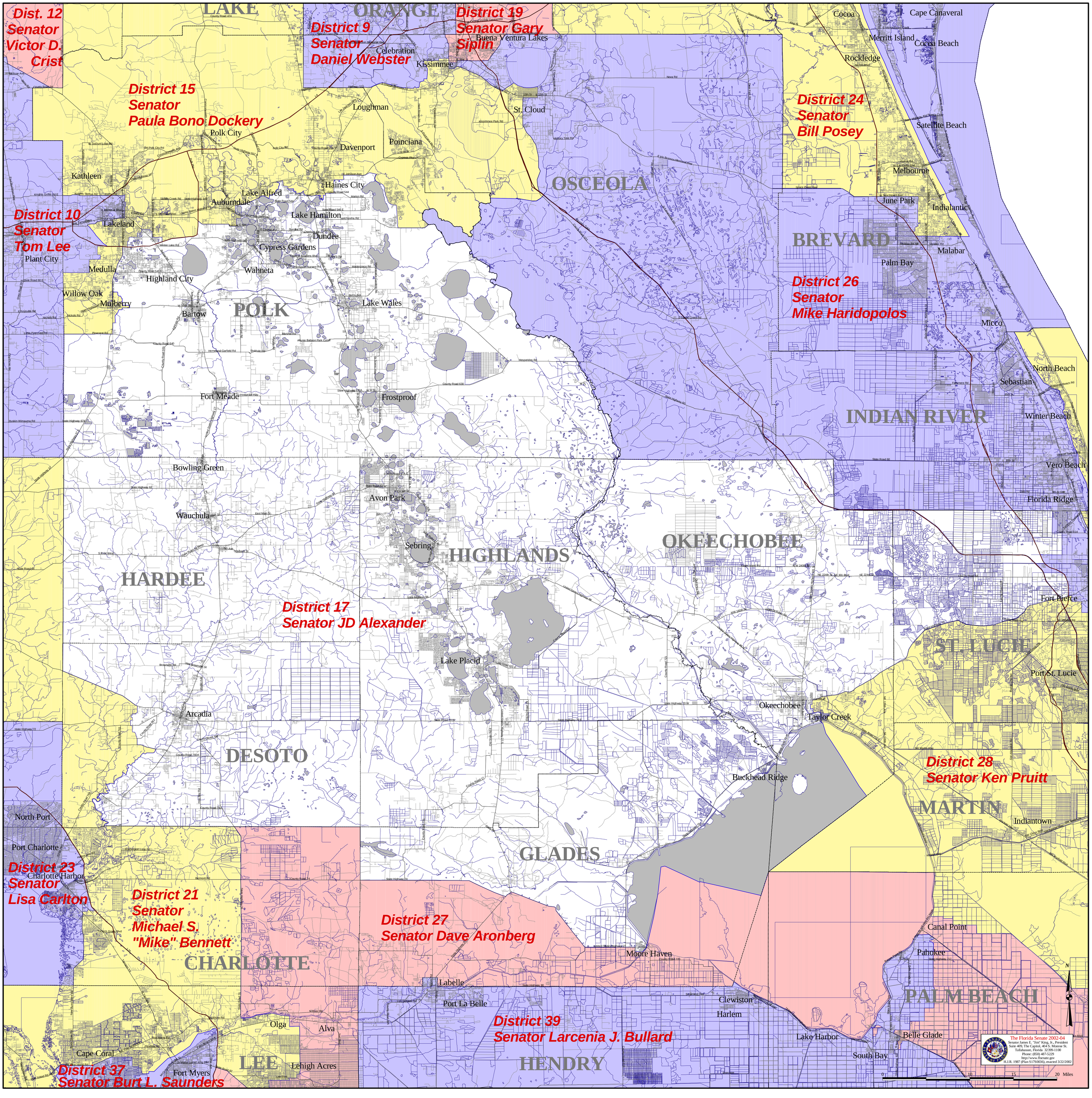
Dist. 12
Senator
Victor D.
Crist
District 9
Senator
Daniel Webster
District 19
Senator Gary
Siplin
District 15
Senator
Paula Bono Dockery
District 24
Senator
Bill Posey
District 10
Senator
Tom Lee
District 26
Senator
Mike Haridopolos
District 17
Senator JD Alexander
District 28
Senator Ken Pruitt
District 23
Senator
Lisa Carlton
District 21
Senator
Michael S.
"Mike" Bennett
District 27
Senator Dave Aronberg
District 39
Senator Larcenia J. Bullard
District 37
Senator Burt L. Saunders
LAKE
ORANGE
OSCEOLA
BREVARD
POLK
INDIAN RIVER
HARDEE
HIGHLANDS
OKEECHOBEE
ST. LUCIE
DESOTO
MARTIN
GLADES
CHARLOTTE
PALM BEACH
LEE
HENDRY
Cocoa
Cape Canaveral
Merritt Island
Cocoa Beach
Rockledge
Celebration
Kissimmee
Buena Ventura Lakes
Loughman
St. Cloud
Polk City
Davenport
Poinciana
Satellite Beach
Kathleen
Haines City
Lake Alfred
Auburndale
Melbourne
June Park
Indialantic
Lake Hamilton
Lakeland
Dundee
Cypress Gardens
Plant City
Malabar
Palm Bay
Medulla
Wahneta
Highland City
Willow Oak
Mulberry
Bartow
Lake Wales
Micco
North Beach
Sebastian
Fort Meade
Frostproof
Winter Beach
Bowling Green
Vero Beach
Avon Park
Florida Ridge
Wauchula
Sebring
Fort Pierce
Lake Placid
Port St. Lucie
Okeechobee
Taylor Creek
Arcadia
Buckhead Ridge
North Port
Indiantown
Port Charlotte
Charlotte Harbor
Canal Point
Pahokee
Moore Haven
Labelle
Clewiston
Port La Belle
Harlem
Olga
Alva
Belle Glade
Lake Harbor
Cape Coral
South Bay
Lehigh Acres
Fort Myers
The Florida Senate 2002-04
Senator James E. "Jim" King, Jr., President
Suite 409, The Capitol, 404 S. Monroe St.
Tallahassee, Florida 32399-1100
Phone: (850) 487-5229
http://www.flsenate.gov
H.I.R. 1987 (Plan S17S0036), enacted 3/22/2002
0 5 10 15 20 Miles
N