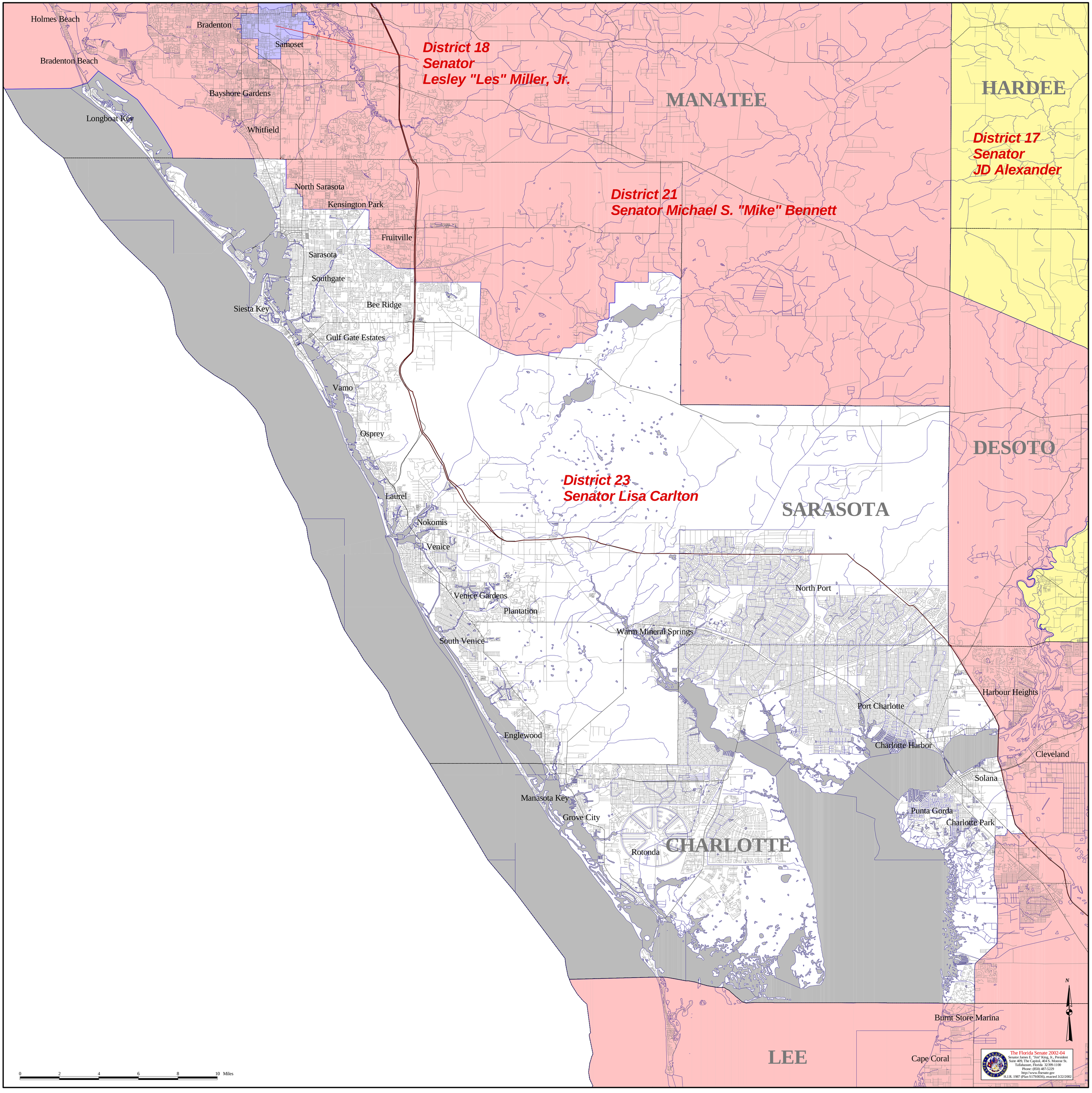
District 18
Senator
Lesley "Les" Miller, Jr.
District 17
Senator
JD Alexander
District 21
Senator Michael S. "Mike" Bennett
District 23
Senator Lisa Carlton
MANATEE
HARDEE
DESOTO
SARASOTA
CHARLOTTE
LEE
Holmes Beach
Bradenton
Samoset
Bradenton Beach
Bayshore Gardens
Longboat Key
Whitfield
North Sarasota
Kensington Park
Fruitville
Sarasota
Southgate
Bee Ridge
Siesta Key
Gulf Gate Estates
Vamo
Osprey
Laurel
Nokomis
Venice
Venice Gardens
Plantation
South Venice
Warm Mineral Springs
North Port
Harbour Heights
Port Charlotte
Englewood
Charlotte Harbor
Cleveland
Solana
Manasota Key
Grove City
Punta Gorda
Charlotte Park
Rotonda
Burnt Store Marina
Cape Coral
N
0 2 4 6 8 10 Miles
The Florida Senate 2002-04
Senator James E. "Jim" King, Jr., President
Suite 409, The Capitol, 404 S. Monroe St.
Tallahassee, Florida 32399-1100
Phone: (850) 487-5229
http://www.flsenate.gov
H.J.R. 1987 (Plan S175/0036), enacted 3/22/2002