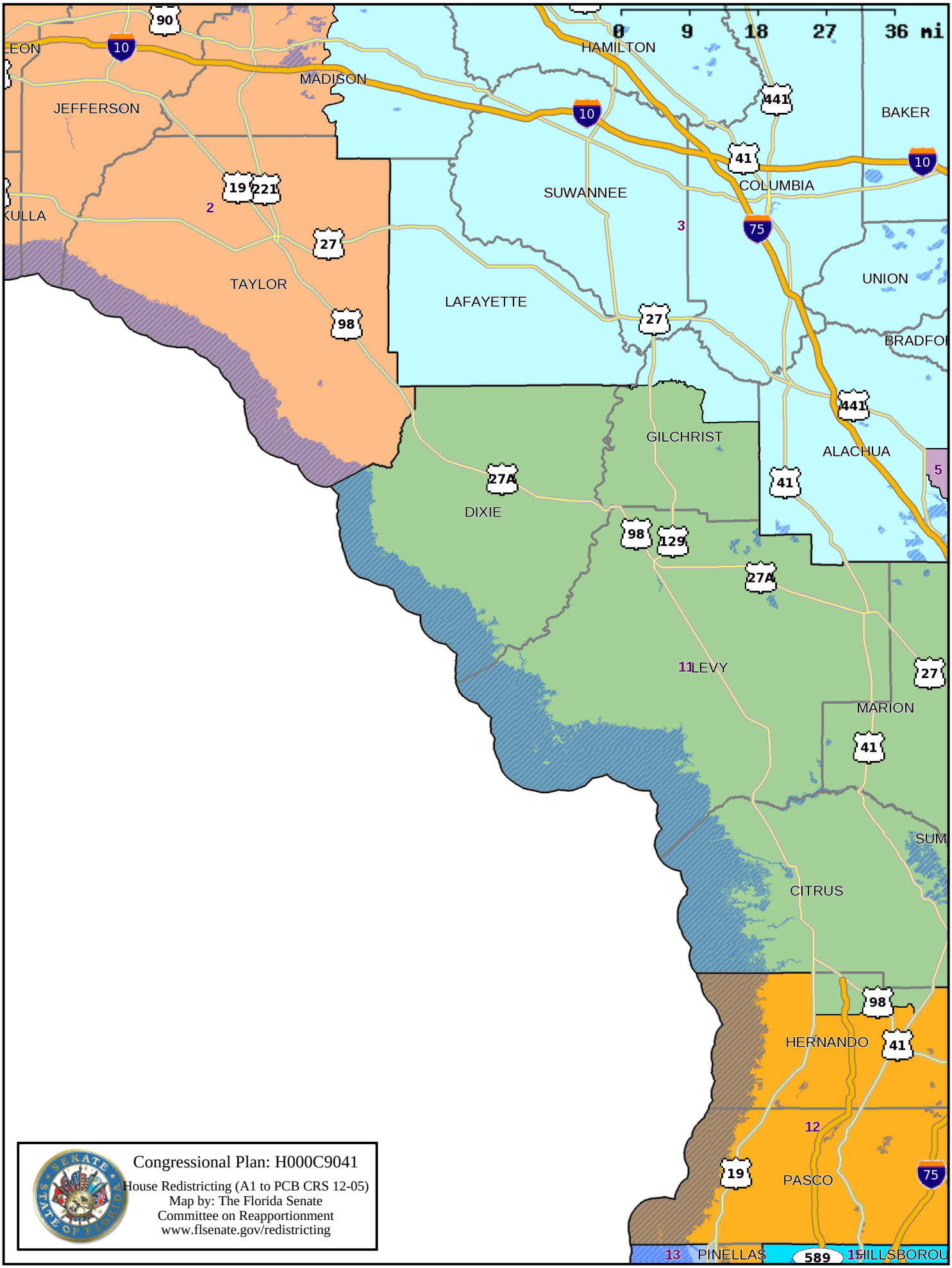

Congressional Plan: H000C9041

House Redistricting (A1 to PCB CRS 12-05)
Map by: The Florida Senate
Committee on Reapportionment
www.flsenate.gov/redistricting