# Florida Congressional Districts (2002-2012)

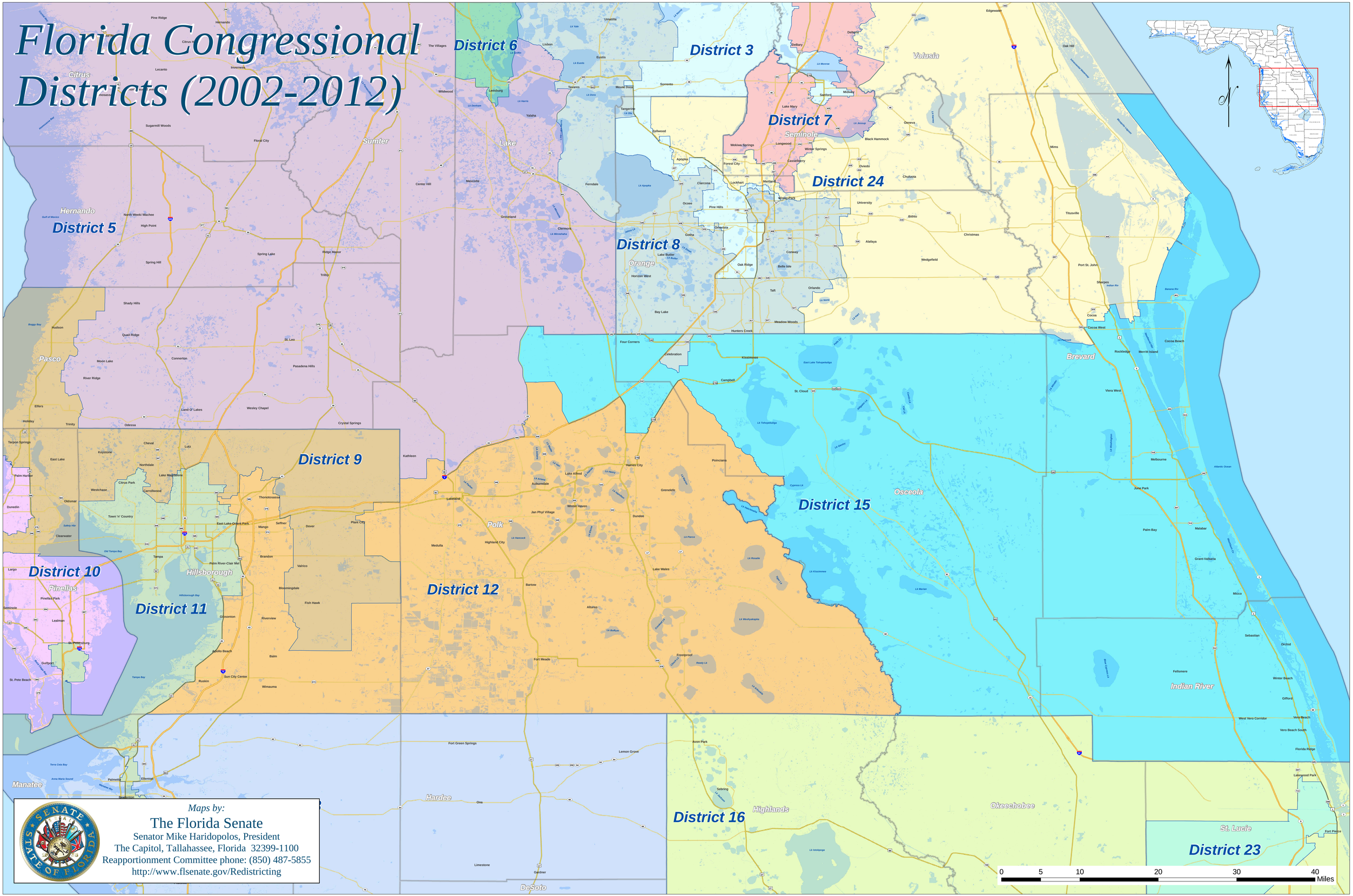


*Maps by:*

The Florida Senate

Senator Mike Haridopolos, President

The Capitol, Tallahassee, Florida 32399-1100

Reapportionment Committee phone: (850) 487-5855

http://www.flsenate.gov/Redistricting